NOVEMBER 2016

supanova™

pop culture expo

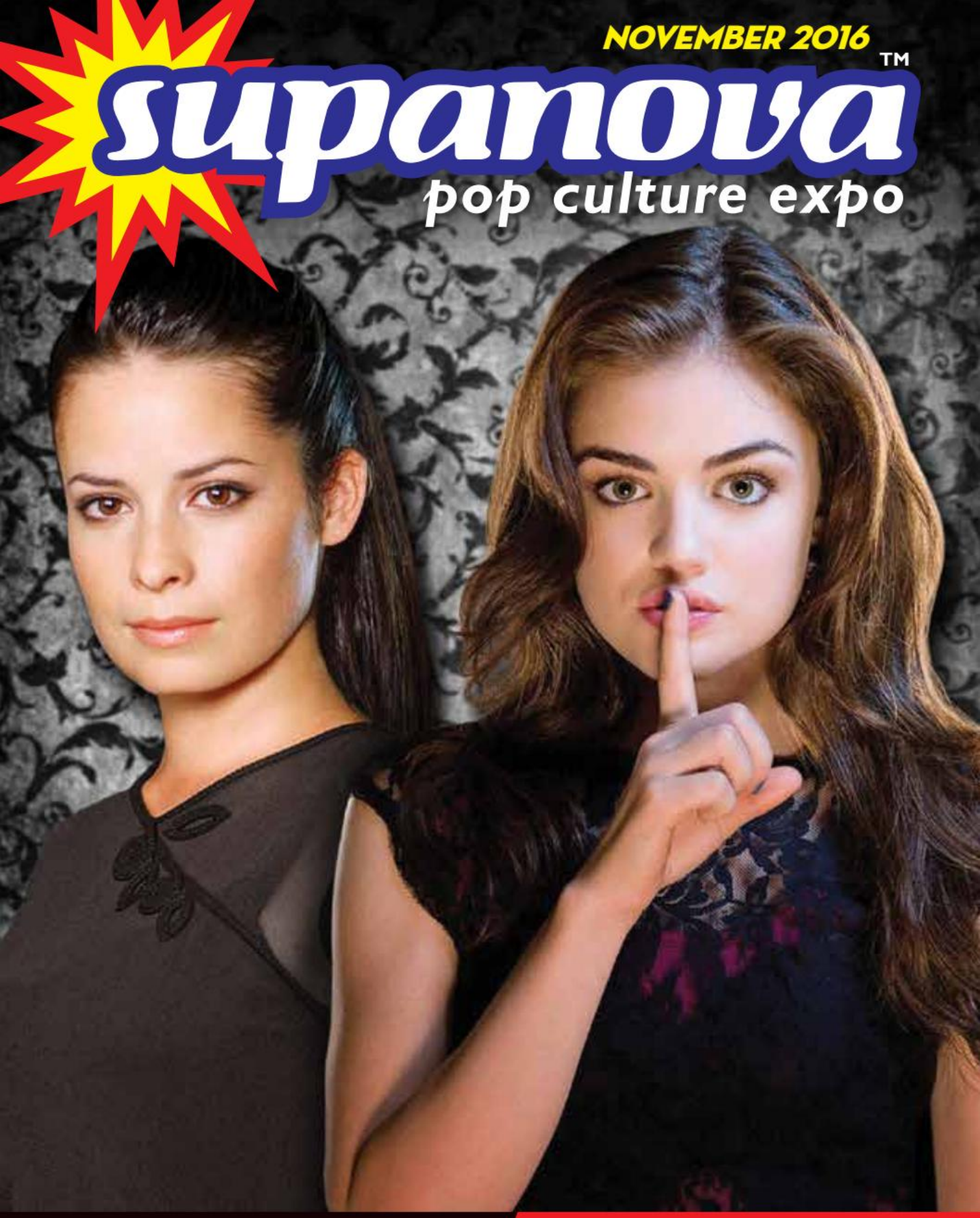

EVENT PROGRAMME

WWW.SUPANOVA.COM.AU

BRISBANE CONVENTION & EXHIBITION CENTRE
NOVEMBER 11-13, 2016

ADELAIDE SHOWGROUND
NOVEMBER 18-20, 2016

ESSENTIAL INFO

WHERE & WHEN

BRISBANE 2016

Friday, 11th November, 1pm to 8pm
Saturday, 12th November, 10am to 6pm
Sunday, 13th November, 10am to 6pm
Brisbane Convention & Exhibition Centre (BCEC) in Brisbane, Merivale St, South Brisbane QLD

ADELAIDE 2016

Friday, 18th November, 6pm to 10pm
(Preview Night plus pre-purchase of photo/signature tokens)
Please note: no entry or ticket collection after 8pm
Saturday 19th November, 10am to 6pm
Sunday 20th November, 10am to 6pm
Adelaide Showground, Goodwood Road, Wayville, SA

SUPANOVA GETS SOCIAL

#SupanovaExpo #BrisNova #Novalaide

facebook.com/supanovaexpo

twitter.com/SupanovaExpo

tumblr.supanova.com.au

instagram.com/supanovaexpo

CONTENTS

Supa FAQs	4	Exhibition Hall Map	30
Hot Tips!	5	Quick Guest Guide	34
Stop The Press!	6	Supa-Screenings	36
Friday Fun	8	Big Bang Special Deals	38
Film and TV Stars	10	Writers	40
Voice Actors	18	Comic Creators & Illustrators	44
Cosplay	20	Supa-Seminars	56
Event Timetable	26	Supa-Activities	58

SUPANOVA EVENT PROGRAMME 2016 BRISBANE AND ADELAIDE

Published by Dov Kornits • Written and Edited by Travis Johnson • Layout by Katherine Power • For all advertising enquiries within the Supanova Event Programme, contact Dov Kornits (dov@filmink.com.au) • In conjunction with Supanova Pop Culture Expo • Content by Royd Burgoyne, Daniel Madsen, Ineke Prochazka, Jarod Saunders, Melanie Teychenne-King and Daniel Zachariou • Photos by Madman Entertainment, Bruce Moyle, Lorenzo So and Steven Yee • For all enquiries, please visit www.supanova.com.au/contact

The views expressed in this publication are not necessarily endorsed by the publishers or Supanova, nor will responsibility be accepted by the publishers or Supanova for the accuracy of any part of the text or advertisement. Advertisers are responsible for advertising copy by virtue of the Competition and Consumer Act (2010). Copyright 2016 FKP Universal Exports Ltd. Reproduction in whole or part without written permission is prohibited.

WELCOME TO SUPANOVA 2016

WELCOME TO THE SUPANOVA POP CULTURE EXPO'S NOVEMBER 2016 TOUR OF BRISBANE AND ADELAIDE!

Last year something wonderful happened. Without fanfare, we quietly delivered the November 2015 Tour without having to cancel any of our guest stars. There was one or two that had to cut back to only one day but they all turned up as we'd announced them.

First time ever!

It was especially amazing for Brisbane and Adelaide fans that had suffered through our worst tour for cancellations three years ago. The reason I bring it up is twofold.

We work REALLY hard to get great guests for every tour and I feel we have one of our best, most diverse, line-ups ever this tour! That effort goes into every expo, as we know how big a part meeting your favourite stars is, so it feels awesome when it works.

The second part is that Supanova is so much more than the stars and that can be seen by the fun, energy, excitement and creativity we see in you, our fans, and why we've been working so hard to make sure we keep delivering fun activities, comps and a fantastic opportunity for our sponsors, exhibitors and artisans to share their pop culture passion.

So we hope you enjoy all our hard work, that we're so very excited in sharing, and don't forget to enter our One Million Supa-Fans competition for a chance to win Supa-Q tickets to a future event.

WELCOME TO SUPANOVA 2016 - WHERE YOU, THE FANS, ARE ALSO THE STARS!

Yours in fun,
Daniel Zachariou
Supanova Pop Culture Expo
Founder and Event Director

SPONSORS

global gear
WWW.GLOBALGEAR.COM.AU

POPCULTCHA.COM

AVCON

FILM INK

Domino's

weta
www.wetaNZ.com

MADMAN

CELEBRATING
ONE MILLION SUPA-FANS
supanova pop culture expo

SUPA-FAQS!

HOW TO ENSURE YOU HAVE A BLAST AT SUPANOVA!

PLAN AHEAD

This Programme is designed so everything you'll need to know is at your fingertips, including detailed maps, timetables and quick-reference guest guides. Info booth, ATMs, toilets and parent rooms are marked on the precinct maps in the centre of this Programme.

#STAYSUPA!

As an all-ages event, Supanova is a friendly and fun place where everyone can feel included. Harassment in any form will not be tolerated. Supanova encourages a diverse and colourful community – everyone deserves equal respect so mind your manners and be kind to one another! Always ask permission if you'd like to take a photo and **never touch someone without consent.**

WHERE ARE YOUR KIDS?

For parents and guardians: as you enter Supanova, agree on a place to meet your child if they somehow get lost. The "Kids Wristbands" table near the entrance (see the map on ***page 30***) is where you can pick up a Child ID Wristband, so you can be contacted if your child becomes separated from you. Children 12 years and under cannot be left unattended. **If you need to report a lost child, please do so at the Information Desk.**

MATURE CONTENT

Supanova is a family event but some exhibitors stock material that is intended for a mature audience. Classification ratings for the film and TV screenings are posted in the relevant theatres, and in the Event Timetable listings. Activities rated MA15+ or over require a guardian to be present.

SPECIAL ASSISTANCE

If you have a special needs access request (e.g. in Q&A panels or autograph lines) due to a disability or mobility requirement, please approach a volunteer and let them know what you need because they can assist you. Remember to bring your disability or carer's card with you.

EMERGENCY ASSISTANCE

If you, or someone near you needs emergency Security or First Aid assistance, contact **07 3308 3035** (Brisbane) or **0419 185 312** (Adelaide), seek assistance from a Supanova volunteer or staff member, or go to the Information Desk marked on your map.

TERMS AND CONDITIONS OF ALL TICKET HOLDERS: 1. The management of **Supanova Pop Culture Expo** is Supanova Expo Pty Ltd. **2.** All persons entering the venue do so at their own risk. Patrons must follow all reasonable directions and requests given by Venue and Supanova management including Staff, Security and volunteers. **3.** Management reserves the right to refuse admission or to eject a ticket holder for behaviour likely to cause damage, injury, nuisance or annoyance or for failure to comply with reasonable requests. This includes high risk behaviour to oneself. **4.** Intoxication, aggressive or anti-social behaviour is unacceptable and will result in ejection from the Venue. Those ejected from the Venue will not be re-admitted to the Event and tickets will not be refunded. **5.** No persons to engage in any conduct, act towards or speak to any exhibitor, volunteer, performer, supplier, staff or other patron in a manner which offends, insults, humiliates, intimidates, threatens, disparages or vilifies that other person on the basis of that other person's race, religion, colour, gender, sexuality, disability, descent or national or ethnic origin. All persons within the expo venue must abide the Code of Conduct: **http://www.supanova.com.au/codeofconduct 6.** Management reserves the right to inspect all bags upon entering and exiting the venue. **7.** No pets or animals are allowed other than designated guide or assistance animals, with appropriate permits. **8.** Persons under the age of twelve (12) years must be accompanied by a parent or guardian. Some audio and visual content at Supanova Pop Culture Expo is rated MA15+ or R18+ - access restrictions may apply in some areas to those under the age of fifteen (15) who are unaccompanied. **9.** All entry tickets are non-refundable and non-exchangeable. Supanova Pop Culture Expo reserves the right to cancel, re-schedule, relocate the Event or add, withdraw or substitute artists and/or vary advised programs, prices, venues and audience capacity at the Event without notice to you. **10.** Wristbands are void if removed. **11.** All tickets are general admission entry and seating in seminar areas is on a 'first come, first served' basis unless otherwise noted or signed. Room or venue capacity limits will be enforced and you may be refused entry to a space until such time as that capacity returns to safe levels. **12.** Patrons will not be permitted to bring any glass items or non-approved weapons or props into the venue. Prohibited items will be confiscated by Management. Supanova Pop Culture Expo accepts no responsibility for confiscated items. For more information on restricted or prohibited items, please visit: **http://www.supanova.com.au/weapons-policy 13.** Supanova is a drug and alcohol free event. No alcohol or illicit drugs can be brought into and/or consumed within the venue. Persons found doing so will be removed from the event. Smoking is permitted in the designated smoking areas only. No smoking, or vapour apparatus are permitted to be used within the buildings or within 10 metres of doorways or access points, or in areas signed as no-smoking. **14.** Shoes must be worn at all times on the Exhibition Floor, in outdoor areas, seminar rooms or theatre spaces, unless part of the scheduled Cosplay Presentation – and then, only in designated performance areas during that presentation. No stilts, Roller-skates, hover boards or Rollerblades are permitted in non-performance spaces. **15.** No commercial photography, filming or recording is permitted without prior permission from show organisers. Producers must obtain waivers / releases from Supanova Pop Culture Expo and participants if content will be used for commercial media, broadcast or narrowcast, sale or reproduction. **16.** All ticket-holders understand that they may be filmed or photographed whilst attending Supanova Pop Culture Expo, and that this media may be used for promotional content or archival purposes.

SUPANOVA WEAPON POLICY: All Supanova attendees, exhibitors and staff must comply with all Federal, State and local laws and regulations regarding weapons and their usage. While travelling to and from, and at the event make sure due care it taken not to endanger persons or property, or cause public alarm. No illegal weapons, no item that closely resembles a real weapon, no metal weapon or prop and no weapon that can fire a projectile is permitted (deactivated Nerf excepted). Bows must be loosely strung. If in doubt, check at Cosplay HQ. Weapons or dangerous items to be autographed must be well packaged and cloaked at Cosplay HQ until such time they are to be signed. Seek assistance from staff before removing packaging. For more detailed information visit www.supanova.com.au/weapons-policy.

> "A TOWEL IS JUST ABOUT THE MOST MASSIVELY USEFUL THING ANY INTERSTELLAR HITCHHIKER OR SUPANOVA ATTENDEE CAN CARRY. IT HAS MANY USES. YOU CAN CHANGE YOUR BABY ON IT. YOU CAN SHADE YOURSELF FROM THE SUN. YOU CAN FOLD IT UP AND SIT ON IT FOR SOME EXTRA CUSHIONING. YOU CAN MAKE A CAPE OUT OF IT... YOU CAN USE IT TO WIPE SWEAT OFF YOU IF YOU GET TOO HOT." - [SUPA-FAN RHIANNON]

HOT TIPS!

Our patrons and volunteers have put together some of the best advice for con-goers…

H2-WHOA

Being fabulous can be draining so stay hydrated! Bring water with you and refill at the bubblers. Pack some snacks if you need a quick energy boost, or have particular dietary needs.

WHERE R U? OMW!

Track works, road closures or suspended services can really ruin your weekend if not prepared. Check your local public transport website for updates before leaving the house, and make sure you've got enough cash left to get out of the carpark! ***PRO TIP:*** Take a photo of where you parked your car and the car park entrance you use so you don't get lost.

POWER UP

Be mindful of your phone battery if you're using it to coordinate with friends, take videos and photos or catch Pokémon, and *especially* if you're using it to redeem autograph Tokens – as you may miss out! Get your hands on a backup battery, as there may not be outlets available to recharge. Same goes for your camera.

BE PREPARED

Plan to be at a panel or queue at least 10 minutes before it starts – and set alarms to remind you! Have your Token or Barcode on hand and your item to autograph out and ready – that means out of its wrapper. Bring a folder to store flat items in, or sheet protectors can be purchased on site.

GET CASH EARLY

Not all retailers and tables can take cards - If you're intending to buy food, drinks, merchandise or that exclusive print, make sure to carry cash – and get it before you arrive at the Expo, as the ATM lines can get quite long!

MEETUP

Supanova has a designated Meeting Point at the information desk for friends and families to coordinate themselves throughout the day. If you get separated, have a plan!

NEED HELP?

Feeling overwhelmed by the crowds? Just need some fresh air? Supanova is a busy and noisy place and sometimes you just need a time out. Be sure to ask for help from our volunteers or at the Info Desk, where trained staff can assist you in feeling yourself again.

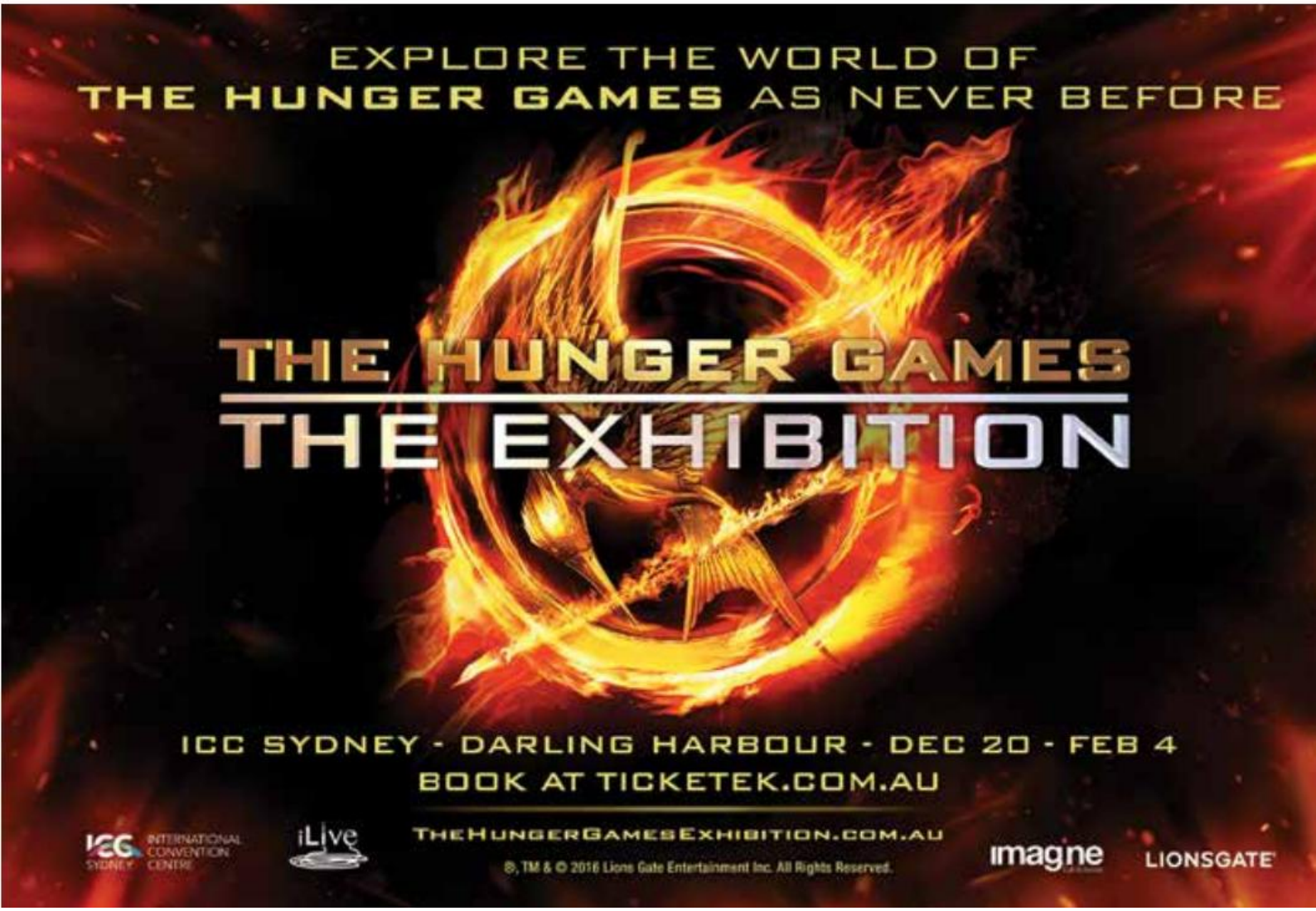

STOP THE PRESS

IN RUNNING A POP CULTURE EXPO THE SIZE OF SUPANOVA, THERE'S INEVITABLY LAST MINUTE ADDITIONS, RESHUFFLES AND CANCELLATIONS WHEN IT COMES TO GUESTS AND EVENTS - RIGHT UP TO THE DOORS BEING OPENED!

SILVER FOX COMICS (Brisbane Exclusive)

Supanova welcomes Sydney indie publisher Silver Fox Comics, aka Sorab Del Rio and Don Ticchio, responsible for the likes of **Bazza the Bogan Barbarian**, ***Zombie Cities*** – their pulp-horror take on Zorro, and ***The Adventures of Rudy Cool***, all written by Del Rio.

SCIENCE WITH DR. JOE! (Brisbane Exclusive)

Dr. Joe believes that in order to stimulate the young minds of today, we need to present the world of science to them in an easy to understand way. He does this by creating fun experiments that are completely interactive and 100% safe. At ***Creating Science*** they know science can be more than the amazing fun 'whizz bang' experience we all know and love, but also a way of thinking; a key to the future not only for our future scientists but for everyone! As Dr. Joe is fond of saying: "I'm going to do more than just entertain you with explosions – I'm going to blow your minds!"

STARSINE PRODUCTION ART AND MOVIE MEMORABILIA (Adelaide Exclusive)

Starsine Production Art and Movie Memorabilia are pleased to share with you for the very first time their collection of movie props, costumes and other Hollywood collectibles and memorabilia. They will be displaying genuine screen used props from such movies as ***300, Dances with Wolves***, ***The Mask of Zorro, Harry Potter*** and ***Scream*** and such TV shows as ***The X Files, Castle, Terra Nova, Batman, Dynasty*** and ***McHale's Navy***. Starsine have a piece of the original Hollywood sign and even a nightgown from Marilyn Monroe's private wardrobe. Starsine are also very proud to be able to display Michael Jackson's life-cast mask, used by the movie studios and probably the only one to exist! How about Walt Disney's autograph, or even a hand signed cheque from Stan Laurel of Laurel and Hardy fame, and a hand signed cheque from the father of Hollywood himself, Cecil B DeMille! Also on display, a large assortment of animation production art from all the major film studios such as Disney, Warner Bros. and Hanna Barbera, and personally signed autographs from Hollywood stars old and new!

VAULT GAMES

Enjoy tabletop games? Come and check out the Tabletop Zone, run by the Vault Games team. With a library of over 70 games, board game tournaments, a ***Magic: The Gathering*** draft and RPG scenarios, there'll be plenty of things to do! Come and say hello to their gaming experts who can teach you a game or two, perhaps while you wait for your next panel or signing.

create.

WITH

SAE QANTM
CREATIVE MEDIA INSTITUTE

ANIMATION – AUDIO – DESIGN – FILM – GAMES – WEB & MOBILE

We believe that if you want to get the most out of a creative person, you have to put them in a truly creative environment. From day one, you'll start creating in our world-class facilities, with the latest software and technology, under the guidance of our leading teachers - because at SAE, we believe to be job ready, you need to know the job.

ENROL TODAY sae.edu.au

BRISBANE | BYRON BAY | SYDNEY | MELBOURNE | ADELAIDE I PERTH

FRIDAY FUN!

KICK OFF YOUR SUPANOVA WEEKEND WITH A BANG!

BRISBANE

1.00PM TO 8.00PM

We love making our 3 day expos supa-special, which means we've got an amazing line-up of group panels exclusive to Friday. Almost all of our headline guests will be there, with some on-stage match-ups only ever seen before on TV! You can relive the Charmed life, take a journey through fantasy worlds or misbehave with everyone's favourite space cowboy, Nathan Fillion.

Weta Workshop will present a special Middle Earth Easter-egg-hunt with creature, costume and prop designer Daniel Falconer, that fans won't want to miss.

From 1:00pm there's a full programme of activities, autograph and photo opportunities and Australia's biggest Pop Culture trade hall open until 8:00pm.

ADELAIDE

6.00PM TO 10.00PM

(SUPA-FAN WEEKEND PASS HOLDERS ONLY)

Get the weekend started early with a star-studded Official Opening Ceremony, exclusive to Friday Voice Actor panel, legendary artist Q&A and Whedonverse alumni Nathan Fillion and Enver Gjokaj on stage to give you the behind-the-scenes gossip. If you didn't grab your autograph and photo tokens online before the expo, the Supanova Store will be open until 8:00pm.

SUPANOVA AFTER DARK isn't complete without a live concert – and this time it's the beloved Meri Amber whose unique brand of original Geek-Pop will power up your life bar! Meri will be selling CDs chock-full of nerd references and amazingly fun tunes at her booth all weekend, so if you love what you hear make sure to stop by!

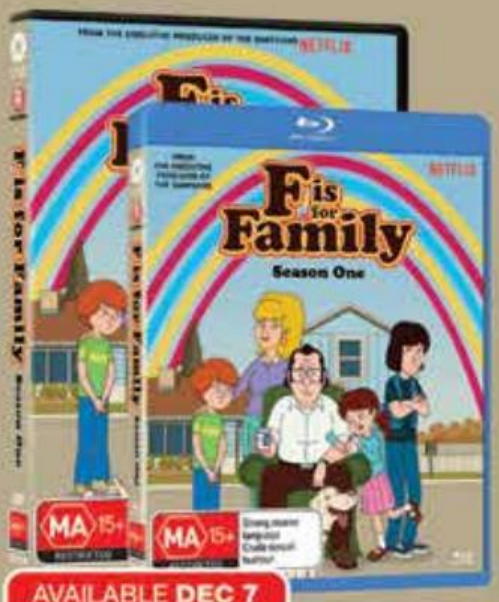

BILL BURR • LAURA DERN

F IS FOR FAMILY SEASON ONE

The most anticipated animated adult comedy since Family Guy!
Created by comic legend Bill Burr and Emmy® winning writer Michael Price (*The Simpsons*).

AVAILABLE **DEC 7**

GENE RODDENBERRY'S

Andromeda

THE COMPLETE SERIES

From the original creators of Star Trek comes Gene Roddenberry's Andromeda. Relive all 110 episodes across five seasons!

AVAILABLE **NOW**

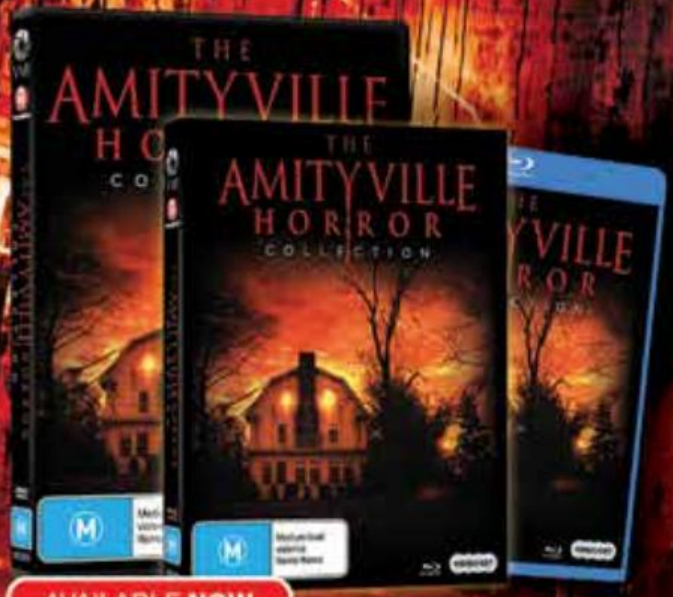

AVAILABLE **NOW**

THE AMITYVILLE HORROR COLLECTION

For God's sake, get out!

- One of the most acclaimed Horror franchises finally comes to Australia for the first time in High Def on Blu-ray with the Amityville Horror Trilogy, including a 3D version of Amityville 3.
- 4 disc set packed with special features including audio commentaries, interviews and a feature length documentary on the real Amityville house.
- Also available on DVD

NOMINATED ACADEMY AWARD® BEST MUSIC, ORIGINAL SCORE

THE EXPANSE

SEASON ONE COMING SOON...

VIAVISION ENTERTAINMENT · MADMAN · JB HI-FI

FACE TO FACE

GET UP CLOSE AND PERSONAL WITH YOUR FAVOURITE FILM AND TELEVISION STARS!

NATHAN FILLION

The captain is back! Fan favourite Nathan Fillion will always have a place in the hearts of SF enthusiasts everywhere for his role as Captain Mal Reynolds in ***Firefly*** and ***Serenity***. Having recently wrapped up his wry crime series, ***Castle***, Fillion will next be seen in ***Guardians of the Galaxy Vol 2***, the animated feature, ***Henchmen***, and the web series ***Con Man*** with his Firefly co-star, Alan Tudyk.

THE BIGGEST NAMES IN FILM AND TV ARE AT SUPANOVA FOR YOUR AUTOGRAPH SIGNING AND PHOTOGRAPHING PLEASURE.

JASON MEWES

Snoogans! While he'll always be Jay, hetero lifemate to Kevin Smith's Silent Bob, in the inaccurately named Jersey Trilogy, to us Jason Mewes is the beloved big brother figure of the comic book world. In addition to his work with Smith, he starred in ***Todd and the Book of Pure Evil*** for three seasons, and recently filmed a cameo in ***The Flash*** (in an episode directed by Smith, naturally).

LIMITED COLLECTOR'S EDITION

THE HOBBIT AND THE LORD OF THE RINGS

EXTENDED EDITION TRILOGIES

Stunning vintage-book-themed disc packaging** with faux leather covers, gold-foil stamping and debossing, stacked on a beautiful Hobbit-style wood shelf.

Exclusive 100-page sketchbook with replica The Red Book of Westmarch faux-leather cover and ties, filled with original film sketches and five loose inserts.

WHILE STOCKS LAST

Original, exclusive reproductions of exquisite watercolour paintings by acclaimed conceptual artists Alan Lee and John Howe.

MIDDLE-EARTH 6-FILM COLLECTION

30-DISC BLU-RAY AND DVD GIFTSET

Includes Special Features and Exclusive Premiums

**Collectible Hobbit-style wooden shelf made in China. Other components made in North America: U.S. and Mexico production.

OWN IT NOW ON BLU-RAY™ & DVD

MA 15+ Strong fantasy violence

While stocks last

THE LORD OF THE RINGS, THE HOBBIT, MIDDLE-EARTH, AND THE NAMES OF THE CHARACTERS, ITEMS, EVENTS AND PLACES THEREIN ARE TRADEMARKS OF THE SAUL ZAENTZ COMPANY D/B/A MIDDLE-EARTH ENTERPRISES UNDER LICENSE TO NEW LINE PRODUCTIONS, INC. PROGRAM COMPILATION, PACKAGE DESIGN & SUPPLEMENTARY MATERIAL COMPILATION © 2016 WARNER BROS. ENTERTAINMENT INC. DISTRIBUTED BY ROADSHOW ENTERTAINMENT. ALL RIGHTS RESERVED.

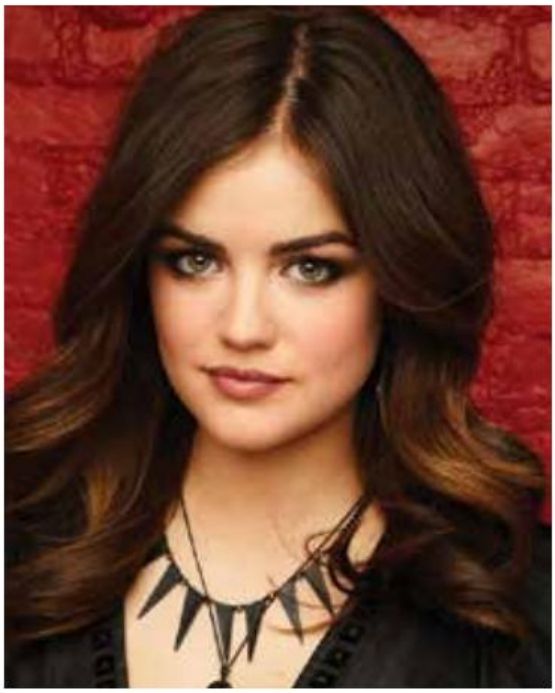

LUCY HALE

Best known as Aria Montgomery in the ABC Family's smash hit, ***Pretty Little Liars***, Lucy Hale has been acting since she was nine, racking up appearances in ***The O.C.***, ***How I Met Your Mother***, ***Scream 4***, and ***The Sisterhood of the Traveling Pants 2***.

JADE GATT AND RYAN LAPPIN

The ***Cheez TV*** duo are back! Jade and Ryan made mornings fun for an entire generation of kids in the late '90s and early 2000s. These days they can be found at jadeandryan.com.au, gabbing on their hit podcast, The ***Jade & Ryan Show***, and running through classic video games on their web series, ***Jade & Ryan Play***.

RED BILLABONG

Pre-Order Now. Available December on DVD, BLU-RAY and DIGITAL

JB HI-FI SANITY iTunes FOXTEL Store Google play fetch tv

MICHELLE GOMEZ

Scottish actress Michelle Gomez is a familiar face on British TV, having featured in everything from ***Green Wing*** to ***Rebus***, but she'll be forever known as Missy, the female incarnation of the villainous Master, in ***Doctor Who***. Michelle recently bridged fictional universes by taking a guest role on ***Gotham***.

IAN BOHEN

Best known as the villainous werewolf, Peter Hale, in the horror/comedy series ***Teen Wolf***, Ian Bohen's first major brush with genre immortality was playing the young Kevin Sorbo in ***Hercules: The Legendary Journeys***. Lately he's been seen in ***The Dark Knight Rises*** and TV series ***Beauty and the Beast***.

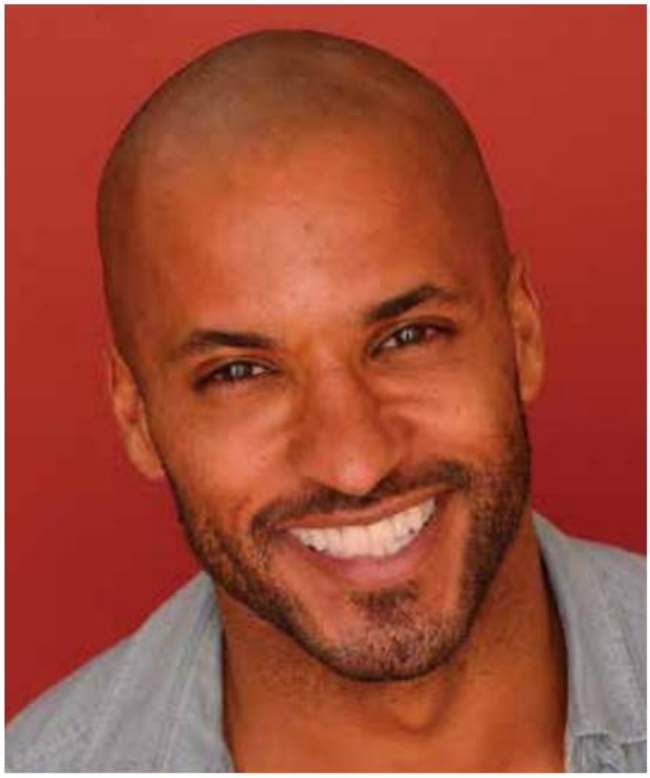

RICKY WHITTLE

British actor Ricky Whittle appeared on the long running soap ***Hollyoaks*** before cropping up in the CW's apocalyptic drama, ***The 100***, as Lincoln. He'll next be seen in the TV series ***American Gods***, based on Neil Gaiman's classic novel.

HOLLY MARIE COMBS
Star of the classic supernatural drama, ***Charmed***, Holly Marie Combs will forever be known as winsome witch, Piper Halliwell. She scooped up a new legion of fans with her role as Ella Montgomery on ***Pretty Little Liars***.

KAREN FUKUHARA
A relative newcomer to fannish circles, Karen Fukuhara leapt to the forefront of nerd culture with her first film role, playing the sword-slinging Katana in DC/Warner's hit villains-on-a-mission movie, ***Suicide Squad***.

BRIAN KRAUSE
He kept Phoebe and Piper bickering as the hunky Leo Wyatt on ***Charmed***. These days Brian Krause is working hard on ***Garrison 7***, an upcoming dystopian SF action feature.

JOHN JARRATT

Veteran Australian actor John Jarratt had appeared in countless films and television series before finding a new generation of fans as murderous Mick Taylor in the ***Wolf Creek*** franchise. Next, watch out for John as Lozza in the wild pig horror, ***Boar***.

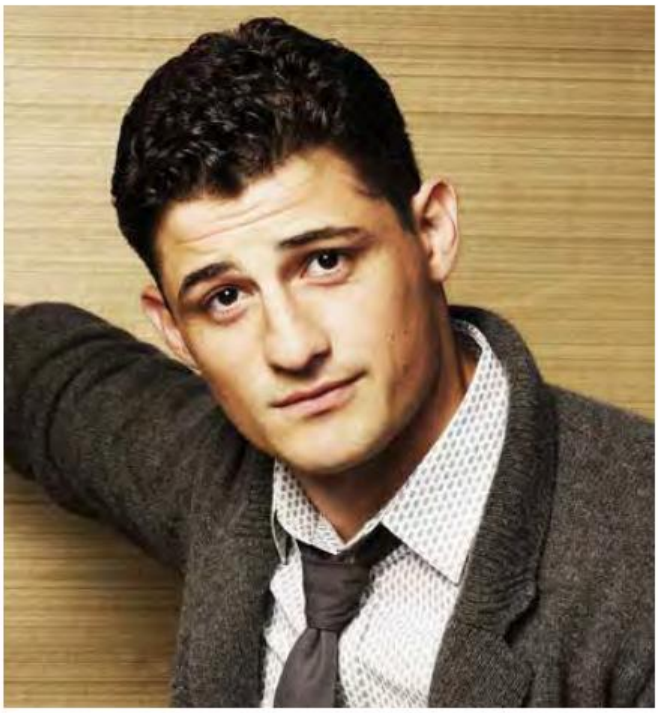

ENVER GJOKAJ

Hunky Enver Gjokaj first came to our attention as Victor, one of the "dolls" in Joss Whedon's sadly truncated TV series, ***Dollhouse***. Lately he's been seen in the Marvel Universe as a regular on ***Agent Carter***.

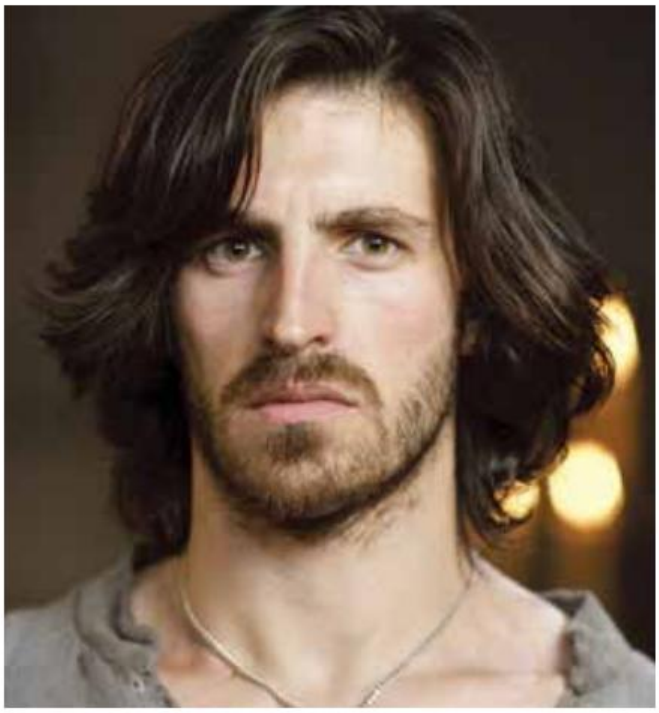

EOIN MACKEN

Best known as Sir Gwaine in the BBC's ***Merlin***, model turned actor Eoin Macken has romped through Roman Britain in ***Centurion*** and will next be seen in ***Resident Evil: The Final Chapter***.

CLAUDIA WELLS

Great Scott! Best known as Jennifer, Marty McFly's girlfriend in the SF comedy classic, ***Back to the Future***, Claudia Wells returned to acting in 2008 after an extended absence, and will next be seen in the horror movie, ***Room and Board***. She recently reprised the role of Jennifer in the ***Back to the Future*** Telltale game.

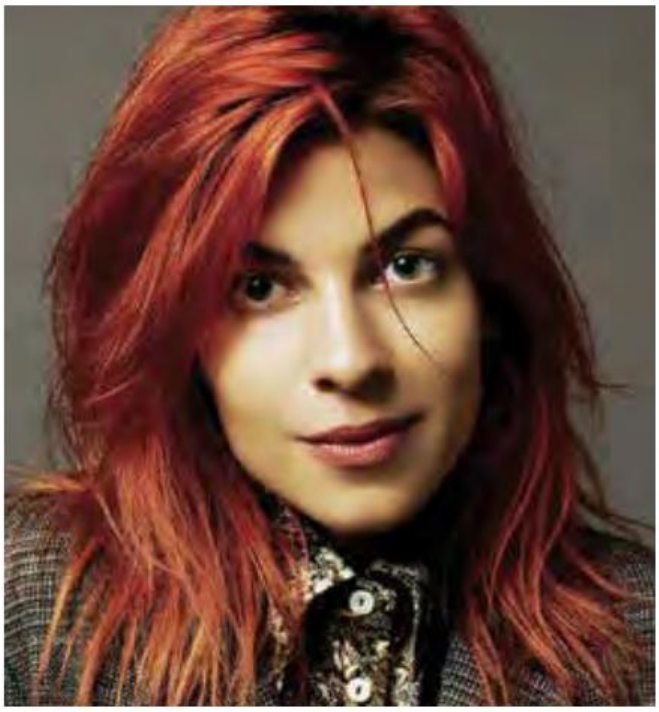

NATALIA TENA

British actress Natalia Tena gained a permanent place in the hearts of ***Harry Potter*** fans with her role- as Nymphadora Tonks in the film series. She went on to play the Wildling, Osha, on HBO's smash hit, ***Game of Thrones***.

CARICE VAN HOUTEN (Adelaide Exclusive)

Dutch actress Carice van Houten first came to fame starring in Paul Verhoeven's WWII drama ***Black Book***, before earning immortality and notoriety for her turn as the Red Priestess Melisandre in HBO's ***Game of Thrones***.

★★★★★ IGN

★★★★★ THE TELEGRAPH

★★★★★ IMDB

HBO PRESENTS

GAME OF THRONES™

THE COMPLETE SIXTH SEASON

"THE BEST SEASON YET."
THE TELEGRAPH

BE FIRST TO OWN
THE TARGARYEN LIMITED EDITION BLU-RAY™ & DVD
WITH 40+ MINS BEHIND-THE-SCENES FEATURES

AVAILABLE 14 NOVEMBER
EXCLUSIVE TO JB HI-FI * WHILE STOCKS LAST

HBO

© 2016 Home Box Office, Inc. All rights reserved. HBO® and related service marks are the property of Home Box Office, Inc. Distributed by Roadshow Entertainment. All rights reserved.

SAY WHAT?

THE BEST VOICE ACTORS IN THE BUSINESS

THE BEST ACTING ISN'T ALWAYS DONE IN FRONT OF THE CAMERA, AS THESE BRILLIANT VOICE ACTORS AMPLY PROVE.

MARY ELIZABETH MCGLYNN

The voice of Kurutsu and Major Motoko Kusanagi in ***Ghost in the Shell***, Mary Elizabeth McGlynn has also lent her considerable vocal talents to ***Cowboy Bebop*** and ***Naruto***.

STEVE BLUM

The voice of super cool bounty hunter, Spike Siegel, in ***Cowboy Bebop***, Steve Blum is also the man behind Orochimaru and Zabuza Momochi in ***Naruto*** and Starscream in ***Transformers Prime***.

JOHN DIMAGGIO

John DiMaggio has brought to life such unforgettable characters as Bender from ***Futurama***, Jake the Dog on ***Adventure Time***, and Marcus Fenix in the video game ***Gears Of War***.

BILLY WEST

Bugs Bunny, Stimpy on ***The Ren & Stimpy Show***, Fry and Professor Farnsworth on ***Futurama*** ... just some of the characters that the hugely talented Billy West has performed over the course of his career.

VERONICA TAYLOR

Having given life to Ash in ***Pokémon***, April O'Neill in ***Teenage Mutant Ninja Turtles*** and Sailor Pluto in ***Sailor Moon***, Veronica Taylor's voice is instantly recognisable to millions of fans.

EVIL WILL END

MILLA JOVOVICH

RESIDENT EVIL
THE FINAL CHAPTER

IN CINEMAS JANUARY 26

Check the Classification

Constantin Film

COSPLAY CREATIONS!

ANY SUPANOVA ATTENDEE WILL TELL YOU THAT COSPLAY IS DEFINITELY ONE OF THE HIGHLIGHTS OF THE EXPO, WHETHER YOU'RE A SERIOUS COSPLAYER OR JUST HAVING FUN TAKING SNAPS!

With an amazing array of Cosplay activities, competitions and events for everyone – from panels for beginners to international competitions, Supanova is dedicated to providing a safe and welcoming experience for everyone!

COSPLAY AMBASSADORS

The Cosplay Community in Australia has been steadily growing over the past decade, and it shows no sign of slowing down. The Cosplay Ambassadors are more than just guest cosplayers; they will be giving the cosplay community a direct line of communication with Supanova. Both have an extensive Cosplay history, with countless competition wins and international trips to visit cosplayers all around the world as well as unique and varied skill sets in and out of cosplay.

The Cosplay Ambassadors can be found at Cosplay HQ, unless they are off judging the cosplay competition or running a panel to tell you a bit more about themselves and their skills. Drop by Cosplay HQ, say hello and share your ideas!

ACCELERATED COSPLAY: THE SECRET MAGIC TO SPEED BUILDING WITH A.K. WIRRU (Adelaide)

Cosplay takes a LOT of time that not everyone has - especially if you have a busy lifestyle! This panel will reveal the secrets to getting cosplays and crafting tasks done quickly, efficiently and beautifully!

cosplay HQ

A.K. WIRRU

Cosplayer, costume artist and workshop presenter since 2006, Wirru has been crafting since he was 5 years old - his free time since childhood has been spent doing one artistic project or another: prop crafting, music writing, drawing, performing etc.

Since starting to focus his skills on Cosplay in 2006, he was hooked onto the craftsmanship and competitive side of cosplay crafting. Having won over 70 awards in competitions around Australia in all categories including Best Craftsmanship, Best Skit, Best Cosplay and Best in Show, in 2010 and 2014, Wirru took out the Madman National Cosplay Championships. In 2012, he represented Australia in the World Cosplay Summit as Team Australia. His main focus as a cosplayer is to be as diverse in the craft as possible - to not be limited to one specialty like sewing, prop making or armour building. He loves to use and learn whatever skills and medium it takes to achieve the desired result, and sharing it with everyone along the way!

PICKING UP PATTERNS: A BEGINNER'S GUIDE TO SEWING USING PATTERNS (Brisbane)

For the up-and-coming cosplayer sewing patterns can be both a helpful tool and an unhelpful mystery. Come along and learn what to look for, how to use them and a few tricks on making the most of them. Our cosplay ambassador Echoing Artemis will commiserate with your experiences and offer guidance to boost your confidence.

ECHOING ARTEMIS

Melissa (Echoing Artemis) is an Australian cosplayer who first entered the scene more than thirteen years ago. She had spent months admiring costumes online before taking the plunge and dressing up for Sydney Supanova in 2003. The experience was daunting, fascinating and ultimately completely addictive.

Today Melissa fits her sewing, crafting and wig styling in around full time work as a registered psychologist. To her, cosplayers are some of the most creative, generous and passionate people she knows, and she is endlessly proud to call herself a cosplayer. The Australian community has nurtured and supported her as she developed her skills; these days she aims to give back in any way she can.

WEAPONS CHECK-IN DESK

The safety of not just cosplayers, but the other members of the public and property is something Supanova takes very seriously. The Weapons check-in Desk is located at CosplayHQ, where weapons which are in breach of our weapons policy are stored while attending Supanova. Need your prop for the Cosplay Comp? No problem, just chat to your Community Team at the check-in Desk to let them know. Still unsure if you need to check your weapon? Check out the Weapons Policy on page 4.

BUFTA

BOND UNIVERSITY FILM & TELEVISION AWARDS

GET READY FOR BUFTA 2017!

WHAT IS BUFTA?

BUFTA IS THE PREMIER FILM COMPETITION FOR YEAR 11 AND 12 HIGH SCHOOL STUDENTS AROUND AUSTRALIA. THE COMPETITION ATTRACTS AND SHOWCASES ASPIRING YOUNG FILMMAKERS FROM ALL ACROSS THE COUNTRY!

WHY SHOULD I ENTER?

WHY NOT? THERE ARE MULTIPLE PRIZES TO BE WON, AN AWARD GALA RED CARPET EVENT AND THE MAJOR PRIZE WINNER WILL RECEIVE A FULL SCHOLARSHIP TO STUDY A BACHELOR OF FILM AND TELEVISION AT BOND UNIVERSITY, GOLD COAST.

HOW DO I ENTER?

- PICK A CATEGORY: ANIMATION, COMEDY, DRAMA, DOCUMENTARY, EXPERIMENTAL OR MUSIC VIDEO
- PRODUCE AN ORIGINAL SHORT FILM OF 10 MINUTES OF LESS
- SUBMIT YOUR FILM TO BUFTA!

VISIT BUFTA.COM.AU

TERMS & CONDITIONS APPLY

BOND UNIVERSITY

COSPLAY CREATIONS!

NZ • TEAM VIRGIN

VIC • AYY LMAO

WA • ANIME-NIACS

QLD • THENDM

SA • ETTELLE

NSW • 30 SOMETHING GREEN BOTTLES

TAS • ECO

SUPANOVA COSPLAY COMPETITION: PRESENTED BY MADMAN

The Supanova Cosplay Competition has been going for over 10 years and it keeps getting better! With prizes available from Madman Entertainment, you can win in the following categories:

Best in Show Overall, the standout costume from the entire competition.
Best Cosplay Combining character portrayal, and costume quality.
Best Craftsmanship For those dedicated to the craft that is costume construction.
Best Performance Entertaining, engaging or funny, this is a show after all.
Best Group Two or more great costumes together, always amazing to see.
Judges Award Some costumes deserve recognition, even if they don't fit other categories.

As an EXCLUSIVE prize for Best In Show on Sunday in Brisbane, our friends at Echidna Sewing Products have provided a Brother XT37 Sewing Machine, valued at $399!

Don't forget to pre-register for the competition or make you way to CosplayHQ between 10am and midday on the day of the competition to secure your place - but remember spaces are limited.

MADMAN echidna SEWING

madman national cosplay championship

MADMAN NATIONAL COSPLAY CHAMPIONSHIP

Welcome to the 8th Madman National Cosplay Championship finals! With one of our largest ever finals fields ever, this year's championship round is sure to be the most hard fought yet! Representatives have competed long and hard throughout the year and with the addition of both Tasmania and New Zealand representatives, we have truly taken the contest beyond national in 2016! Check out some of Australia's top cosplayers battle it out for the right to be called champion in 2016 and win a trip for two to Japan, as well as over $1500 in prizes! For more details about each contestant please visit madman.com.au/cosplay.

COSPLAY REPAIR STATION

Attention Cosplayers! We all know that cosplay malfunctions happen, either part of your costume or one of your props. Something needs sewing. Something needs hot glue. Something needs to be done! Head to the Cosplay Repair Station at Cosplay HQ! Our skilled team is able to assess and repair your costume, give you quality advice to get you out and ready for your photo shoots and onto the stage for the competition.

Sarsparilly
Vintage inspired clothing with pop culture prints!
HARRY POTTER
DR WHO
STAR WARS
... and more!
SIZES XXS-5XL
SHOW THIS AD AT OUR BOOTH
TO RECEIVE %10 OFF
YOUR ENTIRE PURCHASE!
sarsparilly.com

www.supanova.com.au

STAY 'SUPA' AT SUPANOVA!

SUPERHEROES DON'T BULLY OR HARASS OTHERS.

BULLYING AND HARASSMENT ARE AGAINST THE CODE OF CONDUCT.

IF YOU EXPERIENCE OR WITNESS SUCH BEHAVIOUR PLEASE REPORT IT TO STAFF, SECURITY OR A VOLUNTEER.

CODE OF CONDUCT

Supanova Pop Culture Expo is dedicated to providing a harassment-free experience for everyone, regardless of gender, gender identity and expression, sexual orientation, disability, physical appearance (including costumes), body size, race, or religion.

We do not tolerate harassment, bullying or assault of patrons, guests, volunteers or staff in any form. Obscene or sexual language and imagery is not appropriate for any venue, including seminars. Patrons violating these rules may be expelled from the expo without a refund at the discretion of the expo organisers, and authorities may be contacted.

If you are being harassed or witness wrongful behaviour, contact a member of security or staff immediately, or seek assistance at the Information Desk. For more information on this policy and its reporting system can be found at http://www.supanova.com.au/codeofconduct/

1800-321-511

LEAVE A MESSAGE

EVENT TIMETABLE

TIME	COSPLAY THEATRE sponsored by MADMAN	supanova SEMINARS
FRIDAY		
6.00pm	Official Opening Ceremony 6.00pm - 7.00pm	
7.00pm	Nathan Fillion and Enver Gjokaj 7.00pm - 8.00pm	Brian Krause 7.00pm - 8.00pm
8.00pm	In Concert: Geekpop Star Meri Amber 8.00pm - 9.00pm	Supanova Book Club 8.00pm - 9.00pm
9.00pm		
SATURDAY		
10.30am	Steve Blum and Mary Elizabeth McGlynn 10.30am - 11.30am	Mr. or Mrs. Smith? Peter V. Brett, Alison Goodman, Angela Slatter 10.30am - 11.30am
11.00am		
11.30am	Australian Premiere Exclusive: DreamWorks' *Trollhunters*, a Netflix Original Series (PG) 11.30am - 12.30pm	Through The Looking Glass: Seeing Ourselves in Popular Culture 11.30pm - 12.30pm
12.00pm		
12.30pm	Lucy Hale 12.30pm - 1.30pm	Rise of the Anti-hero: Alan Baxter, Maria Lewis and Jane Abbott with special guest Tom Taylor 12.30pm - 1.30pm
1.00pm		
1.30pm	E2 Gaming Presents: Taisho Alice and Critical Hit 1.30pm - 2.30pm	Anime Trivia thanks to Anime at Abbotsford 1.30pm - 2.30pm
2.00pm		
2.30pm		John Jarratt 2.30pm - 3.30pm
3.00pm	Supanova Cosplay Competition featuring Kamehameha Blast Off! 3.00pm - 5.00pm — SUPA-SATURDAY EXTRAVAGANZA!	
3.30pm		Le Morte d'Auteur: Self Conscious Comics with Georgina Chadderton and Alisha Jade 3.30pm - 4.30pm
4.00pm		
4.30pm		Comics to Movies: Tom Taylor, Ryan Lindsay and Mark Sexton 4.30pm - 5.30pm
5.00pm		
5.30pm		
SUNDAY		
11.00am	Veronica Taylor 11.00am - 12.00pm	Stop using that Trope! Peter V. Brett, Angela Slatter, Alison Goodman, Nicholas and Alison Lochel 11.00am - 12.00pm
11.30am		
12.00pm	Nathan Fillion 12.00pm - 1.00pm	Supa-Star Sketch-Off: Mico Suayan, Phil Noto and David Yardin 12.00pm - 1.00pm
12.30pm		
1.00pm	Billy West and John DiMaggio 1.00pm - 2.00pm	Talking Comics With Greg Holfeld, Dean Rankine, David Follett and Michal Dutkiewicz 1.00pm - 2.00pm
1.30pm		
2.00pm		
2.30pm	Video Game Symphonic Rock Band Critical Hit 2.30pm - 3.45pm	Peter V. Brett 2.00pm - 3.00pm
3.00pm		
3.30pm		Jade Gatt and Ryan Lappin 3.00pm - 4.00pm
4.00pm		
4.30pm	Supanova Cosplay Competition 3.45pm - 5.30pm	Monsters and Magic: Alan Baxter, Maria Lewis and Jane Abbott 4.00pm - 5.00pm
5.00pm		
5.30pm		

FILM AND TV STARS | **VOICE ACTORS** | **WRITERS** | **COMIC CREATORS AND ILLUSTRATORS**

FILM INK FEATURES THEATRE

NOVEMBER 18, 2016	TIME
	6.00pm
John DiMaggio, Billy West, Steve Blum, Veronica Taylor and Mary Elizabeth McGlynn 7.00pm - 8.00pm	7.00pm
Phil Noto, Mico Suayan 8.00pm - 9.00pm	8.00pm
	9.00pm

NOVEMBER 19, 2016	
	10.30am
Claudia Wells 10.30am - 11.30am	11.00am
	11.30am
Ricky Whittle 11.30am - 12.30pm	12.00pm
	12.30pm
Michelle Gomez 12.30pm - 1.30pm	1.00pm
	1.30pm
Supa-Screening: SPACE/TIME Q&A with Cast and Crew 1.30pm - 2.30pm	2.00pm
	2.30pm
Carice van Houten 2.30pm - 3.30pm	3.00pm
	3.30pm
Enver Gjokaj 3.30pm - 4.30pm	4.00pm
	4.30pm
Karen Fukuhara 4.30pm - 5.30pm	5.00pm
	5.30pm

NOVEMBER 20, 2016	
	11.00am
Eoin Macken 11.00am - 12.00pm	11.30am
	12.00pm
Jason Mewes 12.00pm - 1.00pm	12.30pm
	1.00pm
Greg Grunberg 1.00pm – 2.00pm	1.30pm
	2.00pm
Holly Marie Combs and Brian Krause 2.00pm - 3.00pm	2.30pm
	3.00pm
Ian Bohen 3.00pm - 4.00pm	3.30pm
	4.00pm
Natalia Tena 4.00pm - 5.00pm	4.30pm
	5.00pm
CLOSED	5.30pm

SUPA-ACTIVITIES AND SPECIAL EVENTS

SUPA-SATURDAY EXTRAVAGANZA!

We've got a mega event for our fans to party through the afternoon in Brisbane. Kicking off with an electric performance by Video Game Symphonic Rock Band **Critical Hit**, the Cosplay Theatre will remain open all afternoon, through the **Madman National Cosplay Championships Finals** and our own **Supanova Cosplay Competition**. Special guest **Kaoru Hayano** from J-Pop sensation AKB48 will be performing alongside Critical Hit, with a Q&A to follow.

Adelaide won't miss out, as Critical Hit will play your favourite tunes for the opening of the Supanova Cosplay Competition and the much loved **Kamehameha Blast Off**, thanks to Global Gear!

KAORU HAYANO (Brisbane Exclusive)

A member of popular J-Pop sensation AKB48 from 2006 to 2009, Kaoru Hayano has started her voice acting career in 2013 with the PS Vita game, ***Compile Heart*** as the character Pirika. In 2015, she released an album ***Prelude*** from the label Zero A Plus, subsidiary of Universal Music. In the same year, Hayano performed the solo events at Mt Rainier Hall and Shibuya Pleasure Pleasure, and the events were an enormous success.

She takes part in producing game song lyrics as well as performing live events internationally.

CRITICAL HIT

JASON HAYES

Jason was lead composer on the original release of ***World of Warcraft***. He has also contributed scores to ***Dota 2, StarCraft, StarCraft 2: Heart of the Swarm, Warcraft III, Diablo II*** and ***Counter-Strike: Global Offensive***. His compositions have been performed by renowned symphony orchestras worldwide.

Jason currently resides in Irvine, California as an in-house composer for Blizzard Entertainment. He is excited to bring his enthusiasm for videogame music on stage to every Critical Hit live performance.

CELEBRATING

ONE MILLION SUPA-FANS

supanova pop culture expo

WIN!

ONE OF TWO DOUBLE SUPA-Q PASSES!

Take a photo at the expo with our speech bubbles or photo frames and hashtag

#1MSupaFans

on Instagram or Facebook

GRAND PRIZES!

Simply buying an entry ticket as well as online tokens gives you a chance in the draw!*

1ST PRIZE

2x tickets to DragonCon 2017
- Return flights to Atlanta
- 4 nights accommodation

2ND PRIZE

2x tickets to Weta Workshop 2017
- Return flights to Wellington, NZ
- 4 nights accommodation

3RD PRIZE (multiple winners)

$2,500 worth of Popcultcha gift vouchers

4TH PRIZE (multiple winners)

$2,500 worth of Global Gear gift vouchers

*Only online purchases will be entered into the draw. Day pass = 1 entry. Weekend pass = 2 entries. Supa-Q pass = 4 entries. VIP pass = 12 entries. Each photo token up to the value of $60 = 1 additional entry. Each photo token over the value of $60 = 2 additional entries.

SUPA TIPS for Photographers

With so many supa things to see and so many incredible cosplayers, Supanova is the perfect opportunity to get snapping! Here are a few helpful tips that will ensure you get the best photo taking experience out of your weekend.

Leave the big gear at home. Tripods and light stands can be difficult to carry around and become a tripping hazard when set up. We'd hate to see your lights knocked over or damaged in the crowds! If you do need to use external flashes, why not bring along a friend to hold them instead?

Be aware of the people around you. Try not to block aisles or thoroughfares when taking a photo. Moving to a quieter area will also give you and your subject more time to capture the perfect pose!

Always ask before taking someone's photo. This is polite and also gives the subject time to prepare, adjust what they're wearing and pose. You'll get far better results if you ask and wait for them to be ready.

Let the subject know where they can find the photo after the expo! If you'll be posting photos to a website or Facebook page, it's a good idea to have some cards or pieces of paper with the address to give out so they can find your work later and share it with their friends.

Remember – Stay Supa. If a person says no to a photo, be understanding. Whether they're in a costume or not, everyone at Supanova is there to have fun. Maybe they're on their way to a panel or grabbing a bite to eat. Be respectful!

We can't wait to see the awesome images you create!

EXHIBITION HALL MAP

THE IMPORTANT STUFF

Here's a list of some of the essential venues to help you navigate your way through your Supanova Weekend.

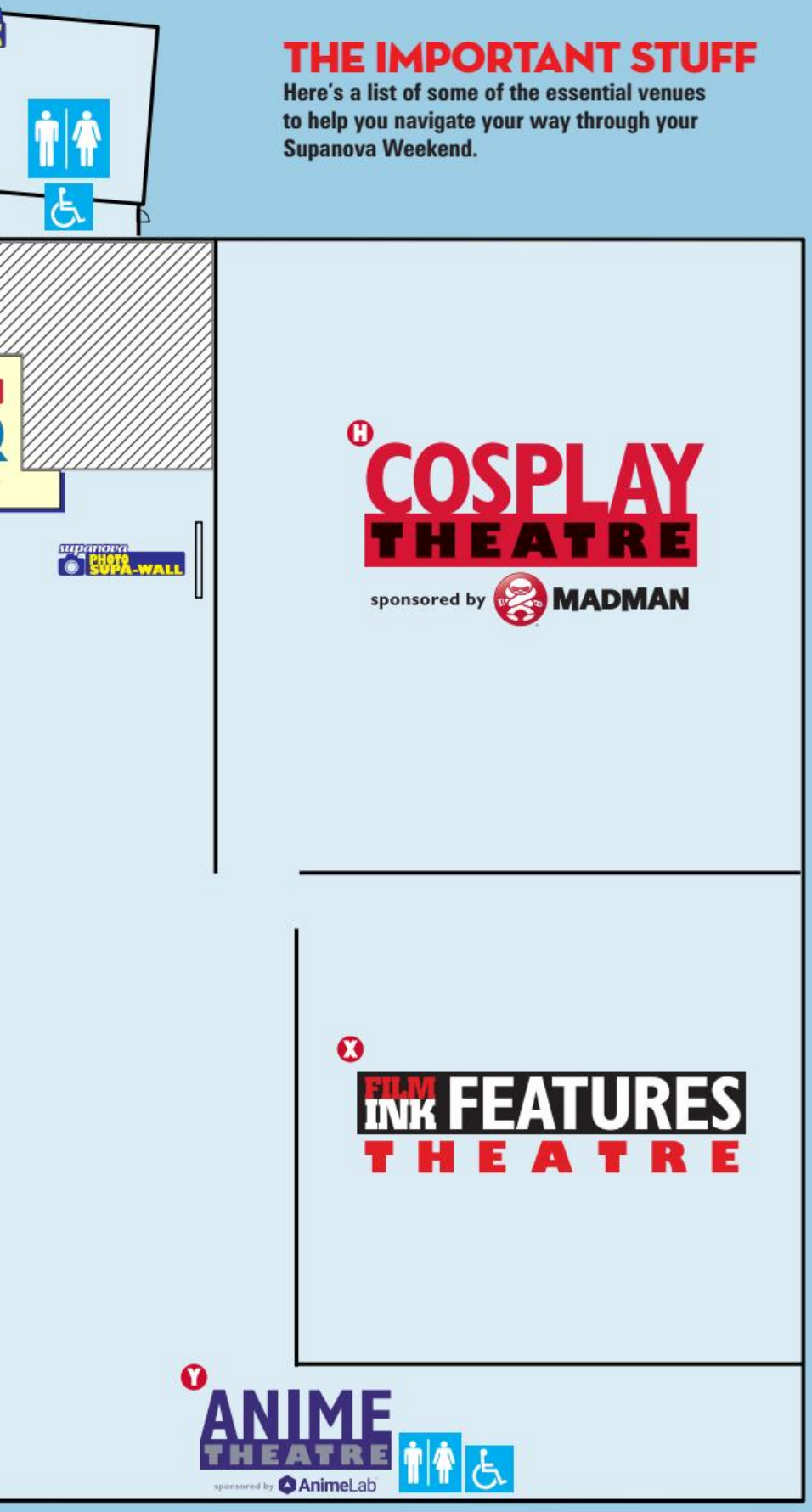

TURN OVER
For the complete listings of all **Exhibitors** and everyone in **The Alley**

- **A** **Supanova Store** – Purchase autograph and photo Tokens here!
- **B** **The Alley** – where you'll find our Comic Book creators and so much more
- **C** **FilmInk** – **John Jarratt** with the Holden Ute from *Boar*
- **D** Missed Stars? Need a Certificate of Authenticity? Visit **Supanova Signatures**
- **E** Meet the **Weta Workshop** creators: Warren Dion Smith and Johnny Fraser-Allen
- **F** Novazone: Visit to win!
- **G** **Cosplay HQ** and the Cosplay Ambassadors
- **H** **Madman Cosplay Theatre**
- **I** **AWF:** AWF ring with live wrestling!12pm, 2pm and 4pm daily
- **J** **Meeting Point, Information and Kids Wristband Pickup**
- **K** **Garrison7:** Meet creator Scott Brewer
- **L** **Supa-Star Signing Area** - Where you can meet all the stars
- **M** **headspace:** a safe place to chill
- **N** **Supa-Star** authors Peter V. Brett, Alison Goodman, Alan Baxter and many more!
- **O** **Roy's Photo Studio**
- **P** Starsine Entertainment – classic Hollywood props and costumes
- **Q** Meet Pokémon's **Veronica Taylor**
- **R** Media Wall – #1MSupaFans
- **S** Medieval Fight Displays
- **T** **Origin PC** for the latest gaming gear
- **U** **E2 Gaming:** Visit to grab your Supanova Exclusive
- **V** **Imagineers Playground** Stage
- **W** **Supanova Seminars**
- **X** **FilmInk Features** Theatre
- **Y** **AnimeLab** Theatre
- **Z** **John Jarratt**'s outback Ute!

EXHIBITORS

A
ABC Comics 1629
Academy of Interactive Entertainment 1627
AvCon 1624
AWF Wrestling 1621

B
Black Canvas Photographers 1625

C
Collectors Emporium 1651
CombatSydney 1640
Comics & Cards Unlimited 1602

D
Domino's 1614
Dream Cosplay 1626, 1649
DYMOCKS ADELAIDE 1633

E
E2 Gaming 1655
Exotic Filled Candy & Licorice 1637

F
FilmInk 1603
First Contact Conventions 1610

G
Gamma Rays Comics 1644
Garrison 7 1632

H
Hanabee Entertainment 1616
headspace 1635
HERO STASH 1646
Hobby Maniaz 1606
Hot Head 1654

I
International Paintball Group 1612, 1638

J
John Jarrat's Outback Ute 1605
Level Up Dice 1650

M
Madman Entertainment 1618
Mad Zombie Collectables 1615
Manatees 1613
Manga Man and Anime Boy 1641
Miniature guitars 1653
MUCHIMA Movie & Music Merch 1639

N
Nerf Gun Fun 1656
Nine Lives Gifts 1620

O
Origin PC 1657

P
Popcultcha 1601
Pulp Fiction Comics 1636

Q
Quirky Stylin 1630

R
Rocking Collectibles 1608

S
SHIN TOKYO 1652
SIREN Visual/Glass Doll Films 1634
Study Choices 1642
Supanova Signatures 1602
Supanova Store 1604
Starsine Art and Memorabilia 1607

T
THADDEUS BIX 1619
Tiizy 1631
Toynk Downunder 1647

W
WETA 1617
www.SweetStop.com.au 1609

Y
Your Family Crest & History 1645

Z
ZARKORA 1628

THE ALLEY

SUPA-STARS

Alisha Jade 4
David Follett 11
David Yardin 6
Dean Rankine 10
Georgina Chadderton 5
Greg Holfeld 3
Mark Sexton 2
Michal Dutkiewicz 1
Mico Suayan 7
Phil Noto 8
Ryan K. Lindsay 12
Tom Taylor 9

INDIE PRESS ZONE

A Christou Illustration & Concept Art 24
Alex James – Galexy Tales 15
Animavericks 19
Ben Rosenthal – Writer/Adventurer 25
Blu Herb: Graphic Novel Series 20
Cosmic Sneeze 23
DARK OZ 21
Dave Atze Illustration 17
DLM Studios 29
Drawn Out Dad 18
En-Sof 32
Fantasy Authors EMF / Sharon Gibbs 27
Hail & Heart of Millyera Comics 22
JOSH VANN 31
Karen J Carlisle – Author 14
KE Fraser and Matt J Pike 35
Kylie Leane 28
Mark Lauthier 16
Meri Amber 13
New London Comics 33
Oopsart 34
Simon Wright Illustration 30
Stacey Logan 26

CREATED COLLECTABLES

3e Illustration Studio 44
Art of Julian De Lio 53
Bibisama Inc 1611A
blacksapphiredragon/ thirteenthangel 63
Button Fox 59
CHOBI-PHO 36
ChrOnO-x 58
Cold-Creature's Art 57
Daisuki 52
Danny Jarratt 43
Deadly Sinz 37
DLOU23 & AdeePetiet Art 54
Emerson Ward, Fantasy Artist 41
Emily Carrick Illustrations 71
evermoretoons 62
FireBear Armoury 1611
Forever Grow Jewellery 50
FrostDelusion 56
Get Your Geek On 75
GOLDHEDGEHOG 69
Iona Vorster and Jonathan Munro 60
Jackson Caspersz Art 45
kidsthatrock.com.au 1648
LadyGT 67
Linda Chen 65
Lushie's Art 51
Meme-Me 66
Mogo and Co X Curious Empire 70
NeoVictorian.com.au 77
NicJ Designs 76
Optimist Ink 39
Pirate-Dragon 47
PulsArt Studio 1643
Ry-Spirit's Art 38
Sarah O'Donald Illustration 64
SeauL 68
Senpai's Decals 40
Shell Mel 46
Sparkle*Liscious 48
Spooksville accessories 61
T42 55
Umisa Designs 49
Vela Noble 42
will and mabs 72

FUBCLUB CENTRAL

Australian Dalek Builders Union 88
Australian Discworld Convention 73
Barony of Innilgard 87
Bosslogic 74
Kaci Star Designs 78
Little Heroes Foundation 80
New Melbourne Browncoats Inc 81
SA Quidditch 82
Transformers Collectors Club Aust 79

SUPA-MARKET

Eclectable 86
Rumple Cakes and Faces 84
Thebarton Senior College 83
Zidian's 85

SUPANOVA'S THE ALLEY!

MOST POP CULTURE CONVENTIONS HAVE AN ARTISTS' ALLEY. US? WE HAVE *THE ALLEY*! SHOWCASING INCREDIBLE ARTISTS, FAN CLUBS, STORYTELLERS AND TRADERS OF THE MOST AMAZING MERCH, THE ALLEY IS AN ABSOLUTE MUST-SEE FOR EVERY VISITOR TO SUPANOVA. TO MAKE IT EASIER TO DISCOVER WHAT MAKES YOUR HEART POUND OR SOAR, THE ALLEY IS DIVIDED INTO THE FOLLOWING EASILY NAVIGATED DISTRICTS...

BYTES & BACKLOTS

This is the place for finding indie gaming and film/TV-based start-ups and promotions. Get in on the ground floor of these grass roots creative endeavours!

CREATED Collectables

It's the home of artisans and craftspeople producing their own prints, posters and postcards, jewellery and badges, t-shirts and other amazing wearables, mugs, frames, statues and any number of other special, singular products.

FANCLUB CENTRAL

The name says it all! You'll find fans here showing and sharing their love for their chosen obsessions. Hook up with kindred spirits and enjoy the camaraderie of shared interests. This is also where you'll find charity organisations.

INDIE PRESS ZONE

This is where storytellers of all kinds can be found. You'll find comics and graphic novels, self-published children's books and novels, manga and mini-comics – all presented by the creators, writers, artists and publishers themselves.

SUPA MARKET

Head here to discover those hard to find collectables and imports, interesting artefacts, and stuff that just can't seem to be found anywhere else! The Supa Market fills the gap between the large importers and the lone creators.

AUTOGRAPH & PHOTO OPS

HERE'S HOW IT WORKS

Supanova provides you with the chance to get up close and personal with your favourite Supa-Star guests. Below are the rules and regulations when it comes to autograph and photo opportunities. See the Quick Guest Guide on Page 30 for information on pricing, venues and times. Bought your token online? Jump straight to point 2!

AUTOGRAPHS: 1. Purchase a Token for the autograph(s) of the Supa-Star(s) you would like from the Supanova Store. Autograph fee includes a complimentary print from one of the star's productions for them to sign (if required). Please review the prints on the nearby photo wall while you are waiting in the line, as they will be available at the guest's signing table (prints are no longer available at the Supanova Store). Alternatively, you can supply your own item, one (1) per Token, to be signed. Please make sure that the item is from a production relevant to the guest. Please note, some guests sell their autographs directly from their table and don't require a pre-purchased token. These guests will be clearly indicated on the Supanova store pricing list, or you can ask any of our friendly Supanova volunteers. **2.** Take your Token or Barcode to the Supa-Star Signing Area and queue for your turn. If you have a VIP ticket or special tier ticket with priority queuing, please identify yourself to the Supanova volunteer looking after the line. **3.** Exchange your Token, or have your Barcode scanned, and get your celebrity print from the Supa-Star's assistant. If you have your own item, just hand in your token or barcode. **4.** Enjoy your moment with your favourite Supa-Star, and your newly signed item! **5.** Tokens and pre-purchased Barcodes are NON-REFUNDABLE and deemed void if you do not redeem them during the expo. Consider Tokens as if they're CASH as they cannot be replaced if lost or stolen.

PHOTO-OPS AT ROY'S PHOTO STUDIO: 1. At the Supanova Store, purchase a Token for the photo session(s) with your chosen Supa-Star(s). The photo session time is printed on the Token you purchase. **2.** Set your alarm to remind you prior the session so you don't forget or miss out. **3.** Make sure you line up 10 minutes before your session at Roy's Photography Studio (near the Supa-Star Signing Area). **4.** Hand your Token or Barcode to the assistant as you enter the queue. You will receive a validation ticket – hold on to it tight, as you'll need to give that over when you enter the studio. **5.** Have your photo taken with the Supa-Star! **6.** Make sure you get your photo collection docket on exiting the photo studio. You cannot get your photo without this! **7. Proceed straight to the Photo Collection Area** where a volunteer will scan your docket. Your photo will be waiting for you when you reach the front of the queue. **8.** Tokens are NON-REFUNDABLE if you do not redeem them during your nominated photo session. Consider Tokens as if they're CASH as they cannot be replaced if lost or stolen. **Please note that Photo-Op fees do not include an autograph**. To get your photo signed, you must have an autograph Token/Barcode as well (see above).

QUICK GUEST GUIDE

KNOW WHERE YOUR FAVOURITE SUPA-STAR GUESTS ARE ALL WEEKEND! CERTAIN GUESTS WILL BE IN HIGH DEMAND THROUGHOUT THE WEEKEND, AND WE DON'T WANT YOU TO MISS THE CHANCE TO MEET YOUR FAVOURITE STAR (FOR AN AUTOGRAPH OR PHOTO) OR CATCH THEM AT A PANEL. HERE'S THE BREAKDOWN SO YOU KNOW WHERE TO BE AND HOW TO BUDGET.

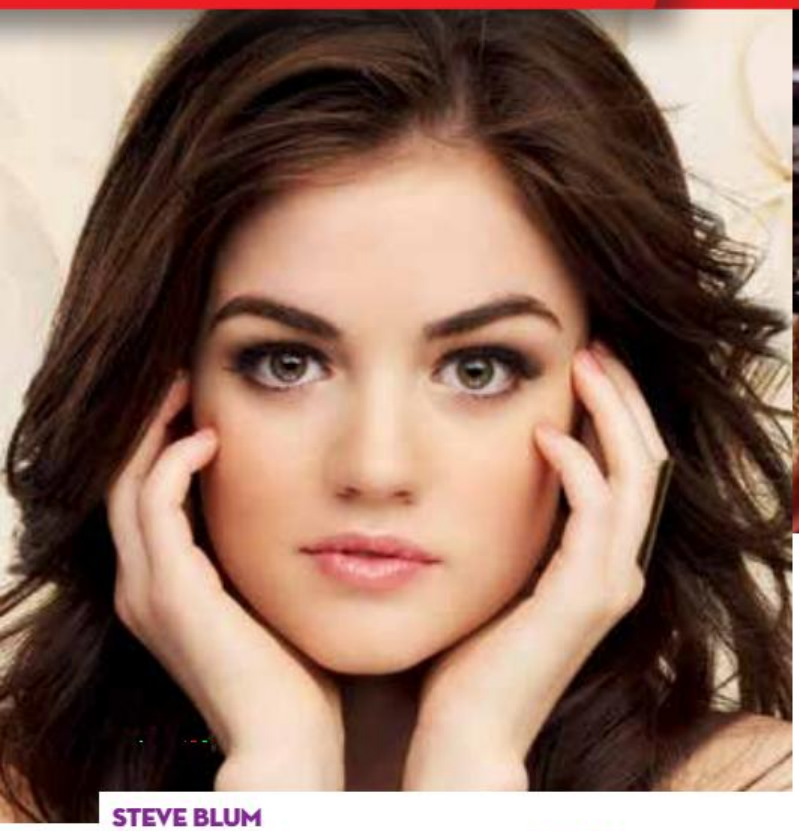

STEVE BLUM
Autographs $30 (Supa Star Signing Area), Photo $40,
Selfie at table for $30, Audio/voice recording $50
Friday Seminar at 7.00pm – Filmink Features
Saturday Seminar at 10.30am - Cosplay Theatre; Photos at 2.25pm (B)
Sunday Photos at 1.20pm (A)

IAN BOHEN
Autographs $40 (Supa Star Signing Area), Photo $50
Saturday Photos at 12.35pm (B), 3.15pm (A)
Sunday Seminar at 3.00pm - Filmink Features;
Photos at 12.35pm (A), 4.15pm (A)

HOLLY MARIE COMBS
Autographs $50 (Supa Star Signing Area), Photo $60,
Combined w/Brian $110, Combined w/Lucy for $170
Saturday Photos at 11.00am (B), 4.30pm (B);
with Brian at 11.20am (B), 4.25pm (B); with Lucy at 4.45pm (B)
Sunday Seminar at 2.00pm - Filmink Features; Photos at 11.30am (B),
4.05pm (B); with Brian at 11.50am (B), 4.00pm (B); with Lucy 4.20pm (B)

JOHN DIMAGGIO
Autographs $40 (Supa Star Signing Area), Photo $50,
Selfie at table for $40
Friday Seminar at 7.00pm – Filmink Features
Saturday Photos at 12.10pm (B), 3.45pm (B)
Sunday Seminar at 1.00pm - Cosplay Theatre;
Photos at 12.25pm (B), 4.05pm (A)

NATHAN FILLION
Autographs $100 (Supa Star Signing Area), Photo $110
Friday Seminar at 7.00pm - Cosplay Theatre
Saturday Photos at 10.30am (A), 2.20pm (A), 5.05pm (A);
with Enver 2.15pm (A), 5pm (A)
Sunday Seminar at 12.00pm - Cosplay Theatre; Photos at 11.00am (A),
2.25pm (A), 4.35pm (A); with Enver 2.20pm (A), 4.30pm (A)

KAREN FUKUHARA
Autographs $40 (Supa Star Signing Area), Photo $50
Saturday Seminar at 4.30pm - Filmink Features;
Photos at 12.25pm (A), 2.30pm (B)
Sunday Photos at 12.05pm (A), 2.50pm (A)

JADE GATT & RYAN LAPPIN
Autographs $30 (Supa Star Signing Area), Photo $40,
Selfie at table $20, Combined selfie and autograph $40
Saturday Photos at 12.50pm (B)
Sunday Seminar at 3.00pm - Supanova Seminars; Photos at 1.45pm (A)

ENVER GJOKAJ
Autographs $40 (Supa Star Signing Area), Photo $50
Friday Seminar at 7.00pm - Cosplay Theatre
Saturday Seminar at 3.30pm - Filmink Features; Photos at 12.00pm (B),
3.15pm (B); with Nathan at 2.15pm (A), 5.00pm (A)
Sunday Photos at 12.35pm (B), 3.50pm (A);
with Nathan at 2.20pm (A), 4.30pm (A)

MICHELLE GOMEZ
Autographs $50 (Supa Star Signing Area), Photo $60
Saturday Seminar at 12.30pm - Filmink Features;
Photos at 11.35am (B), 2.45pm (B)
Sunday Photos at 12.45pm (B), 3.05pm (A)

GREG GRUNBERG
Autographs $50 (Supa Star Signing Area), Photo $60
Saturday Photos at 11.50am (A), 3.30pm (A)
Sunday Seminar at 1.00pm - Filmink Features;
Photos at 12.05pm (B), 2.35pm (B)

LUCY HALE
Autographs $100 (Supa Star Signing Area), Photo $110,
Combined w/Holly for $170
Saturday Seminar at 12.30pm - Cosplay Theatre;
Photos at 10.30am (B), 2.44pm (A), 5.00pm (B); with Holly 4.45pm (B)
Sunday Photos at 11.00am (B), 1.50pm (A),
4.30pm (B); with Holly 4.20pm (B)

CARICE VAN HOUTEN
Autographs $50 (Supa Star Signing Area), Photo $60
Saturday Seminar at 2.30pm - Filmink Features;
Photos at 11.00am (A), 4.40pm (A)
Sunday Photos at 11.30am (A), 3.30pm (A)

JOHN JARRATT
Autographs $30 (Filmink Booth), Photo $40, Selfie at table for $30
Saturday Seminar at 2.30pm - Supanova Seminars;
Photos at 11.50am (B), 4.05pm (B)
Sunday Photos at 1.00pm (B), 2.25pm (B)

BRIAN KRAUSE
Autographs $40 (Supa Star Signing Area), Photo $50
Friday Seminar at 7.00pm - Supanova Seminars
Saturday Photos at 11.25am (B), 4.15pm (B);
with Holly at 11.20am (B), 4.25pm (B)
Sunday Seminar at 2.00pm - FilmInk Features;
Photos at 11.55am (B), 3.50pm (B); with Holly at 11.50am (B), 4.00pm (B)

EOIN MACKEN
Autographs $40 (Supa Star Signing Area), Photo $50
Saturday Photos at 12.20pm (B), 3.25pm (B)
Sunday Seminar at 11.00am - Filmink Features;
Photos at 12.20pm (A), 2.55pm (B)

MARY ELIZABETH MCGLYNN
Autographs $30 (Supa Star Signing Area),
Photo $40, Selfie at table $30, Audio/voice recording $50
Friday Seminar at 7.00pm - Filmink Features
Saturday Seminar at 10.30am - Cosplay Theatre; Photos at 2.20pm (B)
Sunday Photos at 1.15pm (B)

JASON MEWES
Autographs $40 (Supa Star Signing Area), Photo $50
Saturday Photos at 11.20am (A), 4.10pm (A)
Sunday Seminar at 12.00pm - Filmink Features;
Photos at 1.45pm (B), 3.30pm (B)

VERONICA TAYLOR
Autographs $30 (Supa Star Signing Area),
Photo $40, Selfie at table for $30, Audio/voice recording $50
Friday Seminar at 7.00pm – Filmink Features
Saturday Photos at 2.15pm (B)
Sunday Seminar at 1.00pm - Cosplay Theatre; Photos at 1.10pm (B)

NATALIA TENA
Autographs $40 (Supa Star Signing Area), Photo $50
Saturday Photos at 12.10pm (A), 3.00pm (B)
Sunday Seminar at 4.00pm - Filmink Features;
Photos at 11.50am (A), 2.10pm (B)

CLAUDIA WELLS
Autographs $40 (Supa Star Signing Area), Photo $50
Saturday Seminar at 10.30am - Filmink Features;
Photos at 12.55pm (B), 3.55pm (B)
Sunday Photos at 12.50pm (A), 3.20pm (A)

BILLY WEST
Autographs $40 (Supa Star Signing Area),
Photo $50, Selfie at table for $40
Friday Seminar at 7.00pm – Filmink Features
Saturday Photos at 3.40pm (B)
Sunday Seminar at 1.00pm - Cosplay Theatre; Photos at 4.00pm (A)

RICKY WHITTLE
Autographs $40 (Supa Star Signing Area), Photo $50
Saturday Seminar at 11.30am - Filmink Features;
Photos at 12.40pm (A), 3.50pm (A)
Sunday Photos at 1.00pm (A), 3.10pm (B)

All photos will take place at Roy's Photo Studio

A = STUDIO A B = STUDIO B

Make sure you line up at least 10 minutes before your session.
The Studio is located near the Supa-Star Signing Area.

See Page 33 to find out how autograph and photo sessions work.

Please note that all Supa-Star guests will be participating in signing sessions throughout each Saturday and Sunday, excluding their breaks, seminar times and photo sessions. If a guest is not listed on the Quick Guest Guide, they are participating in FREE autograph signings.

SUPA-SCREENINGS

DELVE INTO OUR CAREFULLY CURATED LINE-UP OF ANIME CONTENT OR CATCH AN EXCLUSIVE LOOK AT FOOTAGE FROM A HOST OF EXCITING PRODUCTIONS.

ANIME THEATRE

sponsored by AnimeLab

FRIDAY, NOVEMBER 18

Start	Finish	
7.00pm	9.00pm	Project Itoh: Harmony (English Dub) (MA15+)

SATURDAY, NOVEMBER 19

Start	Finish	
10.30am	11.00am	Durarara!!x2 (M)
11.00am	11.25am	Beyond the Boundary (M)
11.25am	11.45am	Parasyte – the Maxim (MA15+)
11.45am	12.10pm	Akame Ga Kill! (MA15+)
12.10pm	12.35pm	Monthly Girls Nozaki-kun (PG-13)
12.35pm	2.15pm	Love Live! School Idol Movie (G)
2.20pm	3.10pm	When Supernatural Battles Became Commonplace (M)
3.20pm	4.10pm	Surprise AnimeLab Series (M)
4.20pm	5.10pm	Assassination Classroom (M)
5.15pm	6.00pm	Azumanga Daioh (MA15+)

SUNDAY, NOVEMBER 20

Start	Finish	
10.30am	11.00am	Durarara!!x2 (M)
11.00am	11.25am	Fate/Stay Night: Unlimited Blade Works (M)
11.25am	12.10pm	RWBY Volume 3 (PG-13)
12.35pm	2.30pm	Expelled From Paradise (M)
2.40pm	3.25pm	Dragon Ball Z (PG)
3.30pm	4.15pm	My Hero Academia (PG)
4.20pm	5.05pm	One Punch Man (M)
5.10pm	6.00pm	Attack on Titan (MA15+)

IMAGINEER'S PLAYGROUND

GET INTERACTIVE! GET INSPIRED!

IMAGINEER'S PLAYGROUND

Imagineer's Playground is where your creative side comes out to play. Situated amongst the action in the main expo hall, this interactive stage features talented industry artists and avid enthusiasts from around the world, teaching you the tips and tricks of cosplay design, model and prop making, animation and much more.

SATURDAY, NOVEMBER 19

Start	Finish	
10.30am	11.30am	Introducing Your Cosplay Ambassadors
11.30am	12.30pm	The Anxious Geek with Echoing Artemis
12.30pm	1.30pm	Picking up Steam: The History and Work of Steamkittens
1.30pm	2.30pm	Australian Superheroes: Is Batman Un-Australian?
2.30pm	3.30pm	Weta Workshop Presents: Fantasy World Building with Johnny Fraser-Allen
3.30pm	4.30pm	Gena8 Studios and Supanova Present: The G7 Imagineer's Workshop.

SUNDAY, NOVEMBER 20

Start	Finish	
11.00am	12.00pm	Accelerated Cosplay - The Secret Magic to Speed Building with A.K. Wirru
12.00pm	1.00pm	Making Monsters with Weta Workshop: Transformation Q&A with Makeup Expert Warren Dion Smith
1.00pm	2.00pm	The Great Anime Debate: Sub vs Dub
2.00pm	3.00pm	Brooms Up! Quidditch Life
3.00pm	4.00pm	Gena8 Studios and Supanova Present: The G7 Imagineer's Workshop.

SPECIAL SCREENINGS

TROLLHUNTERS (PG)

From the limitless imagination of master storyteller Guillermo del Toro comes a tale of two worlds set to collide in the epic saga DreamWorks' ***Trollhunters***. When ordinary teenager Jim Lake Jr. stumbles upon a mystical amulet on his way to school one morning, he inadvertently discovers an extraordinary secret civilization of mighty trolls beneath his small town of Arcadia. The first human ever to hold the honour, Jim is forced to take on the exalted mantle of Trollhunter, sworn to protect the good trolls from powerful enemies bent on revenge.

IN PRODUCTION

SPACE/TIME

In the near future, a group of scientists are preparing for the first test of an enormous engine, designed to bend space itself and make intergalactic travel not only possible, but instantaneous. In a world that is on the brink of disaster due to economic collapse, starvation and war, their invention could be humanity's best hope to ensure its survival. During the test, the machine reveals a surprising side effect in that it appears to bend not only space but also time. Their success is short-lived, however, as the discovery soon leads to fatal disaster.

BOAR

In the harsh, yet beautiful Australian outback lives a beast, an animal of staggering size, with a ruthless, driving need for blood and destruction. It cares for none, defends its territory with brutal force, and kills with a raw, animalistic savagery unlike any have seen before. Believed nothing more than a myth, a legend brought to life by a drunken local, the beast ventures closer to civilization, closer to life, and ultimately, closer to death. It's brutal, it's bloodthirsty, it's ***Boar***.

ANIME THEATRE

sponsored by AnimeLab

Treat yourself to some of the latest and greatest anime series in the AnimeLab Theatre! From hit shows like ***Love Live! The School Idol Movie***, ***One Punch Man*** and ***RWBY*** to classics such as ***Dragon Ball Z***, there'll be something for everyone. The AnimeLab team will also be hosting some mini-games over the weekend, so head on down to score some free stuff and binge out on anime!! See opposite page for screening times.

HIGHLIGHTS

PROJECT ITOH: HARMONY (MA15+)

In a future ruled by an unwavering dedication to good health, three high school girls led by the defiant Miach Mihie attempt suicide as the ultimate act of rebellion. Years later, a simultaneous mass suicide rocks the globe and sends society into a state of shock. A small group stands up to take credit for the event, claiming they've hijacked the consciousness of every person on the planet.

LOVE LIVE! SCHOOL IDOL MOVIE (G)

Although μ's, the defending champions of the school idol tournament, plans to dissolve their group after the graduation of their senior members, they receive news that leads them to holding a concert event! The 9 girls continue to learn and grow in this new and unfamiliar world. What is the last thing that these girls can do as school idols? With the clock ticking, what kind of meaning will the μ's members find in performing the most exciting live performance?

EXPELLED FROM PARADISE (M)

A.D. 2400: Earth has been left in ruins following the "Nano Hazard." Most of humanity have rebuilt their digitalized minds into a society within the cyber universe of "DEVA." Its' central council detects an incident of unauthorized access into their mainframe. Someone on Earth was trying to hack into the system. To investigate the mysterious hacker's motives, the high officials of DEVA dispatch System Security Third Officer Angela Balzak to the Earth's surface.

PATEMA INVERTED (PG)

After a disastrous event flipped gravity on its head, nearly everything was ripped from its foundation and fell into the sky. Those affected found refuge underground. Patema, a teenager bound only by her imagination, spends her days exploring the vast caverns and dreaming of what lies beyond. After a shocking discovery she finds herself nearly falling into the sky, saved only by a young boy named Age. Together they'll discover the secrets of their own inverted worlds. Come see the world through Patema's eyes.

EXCLUSIVE supanova pop culture expo WEEKEND OFFERS!

BIGBANG! SPECIAL OFFERS

A NEW SERIES OF MAGIC IS BEING TOLD...

Normal Price $16.99

Show Price

$12.00

Exclusive Supanova Special

BUY 2 GET 1 FREE

Signed fantasy book by Author Kylie Mansfield

www.kyliemansfield.com

Also available through leading book stores, online and through Amazon

Stand #1619 (Exhibitor)

AVCON

Australia's largest Anime and Video Games festival

21ST - 23RD OF JULY 2017

At the Adelaide Convention Centre

ANIME / VIDEO GAMES / COSPLAY / SPECIAL GUESTS / EXHIBITORS / MAID'S CAFE / PANELS

FILMINK

PREMIER ONLINE MOVIE MAGAZINE

FILMINK
PRESENTS

Big Screen premieres followed by Q&A with the filmmakers.

FILMINK
THE FILMS THAT CHANGED MY LIFE!

A podcast that will change your life!

FILMINK
CLUBINK

The movie club that will expose you to movies that you need to see.

CHECK OUT OUR NEW WEBSITE!

WWW.FILMINK.COM.AU

THE WRITE STUFF

THE BEST AUTHORS IN FANTASY, ACTION AND SCIENCE FICTION

SUPANOVA PROVES THAT THE PEN IS MIGHTIER THAN THE SWORD WITH APPEARANCES FROM THESE ACCLAIMED AUTHORS.

PETER V. BRETT

American author Peter V. Brett began his epic Demon Cycle series with ***The Painted Man*** in 2008. Recently he has turned his hand to comics with the graphic novel ***Red Sonja: Unchained*** for Dynamite Entertainment.

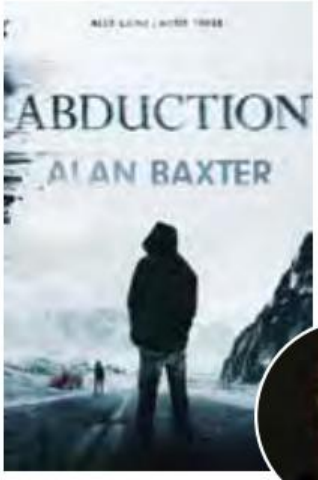

ALAN BAXTER

Best known for his martial arts/dark fantasy series, Alex Caine, Alan Baxter also penned the Balance cycle, including ***RealmShift*** and ***MageSign*** duology. The third Alex Caine book, ***Abduction***, was published in 2014 by Harper Voyager.

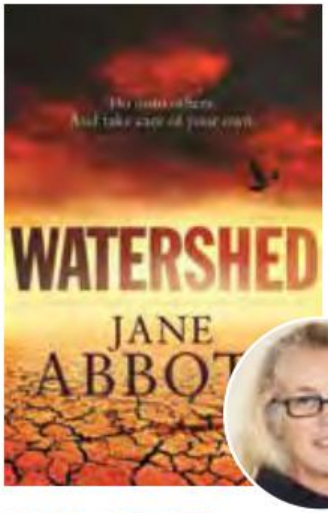

JANE ABBOTT

Jane Abbott leapt to prominence with the ecological SF novel, ***Watershed***. Her latest YA novel, ***Elegy***, was released in August this year.

ANGELA SLATTER

Brisbane-based author Angela Slatter has earned a legion of fans with her novel, ***Vigil*** and a huge number of short stories, such as those featured in the collections ***The Bitterwood Bible*** *and* ***Other Recountings*** and ***The Girl with No Hands (and Other Tales)***.

MARIA LEWIS

Pop culture commentator Maria Lewis's first novel, ***Who's Afraid?*** Was published in January, 2016. The follow up, ***Who's Afraid Too?*** is due out in January, 2017.

A NEW ERA OF MAGIC BEGINS - BOOKS ON EVERYONE'S WISH LIST!

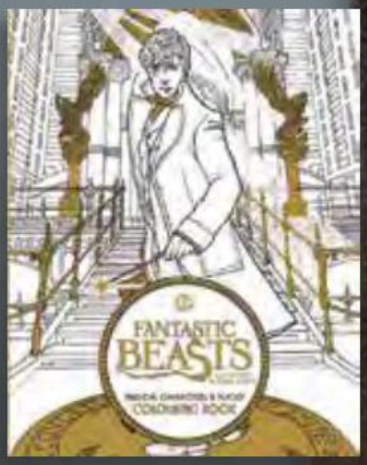

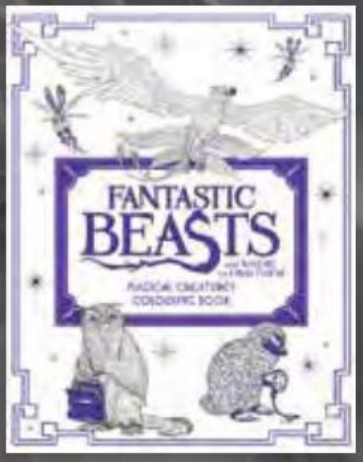

VISIT POTTERMORE.COM TO SEE MORE BOOKS FROM J.K. ROWLING'S WIZARDING WORLD.

OUT NOW IN ALL GOOD BOOKSTORES AND ONLINE.

FANTASTIC BEASTS AND WHERE TO FIND THEM characters, names and related indicia are © & ™ Warner Bros. Entertainment Inc. WB SHIELD: TM & © WBEI. J.K. ROWLING'S WIZARDING WORLD ™ J.K. Rowling and Warner Bros. Entertainment Inc. Publishing Rights © JKR. (s16)

KIM WILKINS (Brisbane Exclusive)
Since 1997, Australian genre author Kim Wilkins has put out a prodigious volume of work spanning adult horror and fantasy, YA books and even a children's novel. Her most recent work is the historical fantasy, ***Sisters of the Fire***.

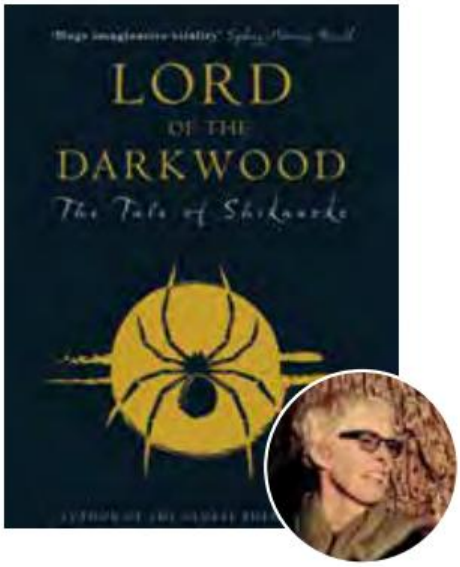

LIAN HEARN (Brisbane Exclusive)
Best known for the hugely popular historical fiction, ***Tales of the Otori***, Lian Hearn recently returned to medieval Japan in her latest series, ***The Tale of Shikanoko,*** released in 2016.

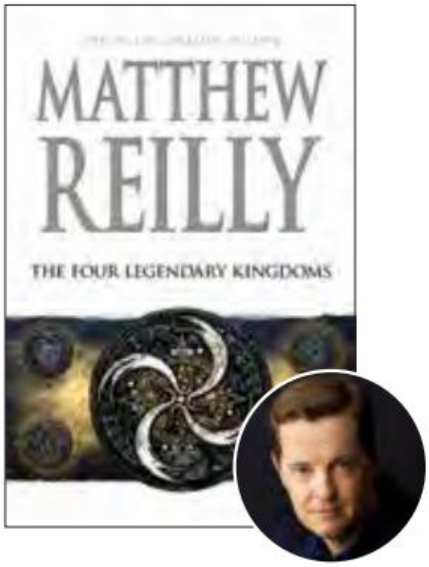

MATTHEW REILLY
(Brisbane Exclusive)
The author of relentlessly paced action extravaganzas, Matthew Reilly's Scarecrow and Jack West books are techno-thrillers too big for the movie screen. His latest installment, ***The Four Legendary Kingdoms***, was released in 2016.

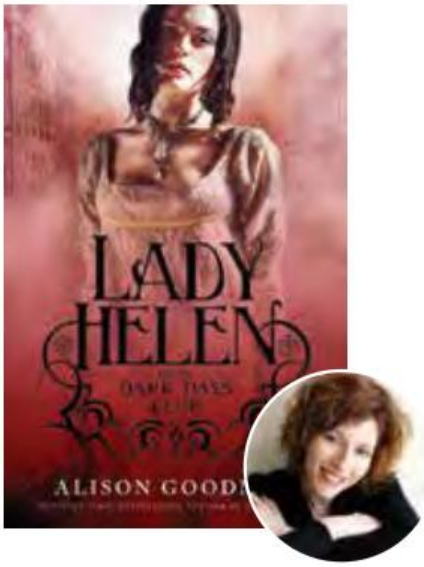

ALISON GOODMAN
(Adelaide Exclusive)
Alison Goodman's latest novel, ***Lady Helen and The Dark Days Club***, is a supernatural adventure set in the Regency era. She is also the author of the New York Times bestselling duology, ***Eon*** and ***Eona***. ***Eon*** won the Aurealis Award for Best Fantasy novel.

'IT IS BLOODY AWESOME!!! Run out to get yourself a copy. Don't walk, RUN!'

Book Nerd Review

'Flinching, fearsome, and unforgettable, with a perfect blend of blood, magic, murder, and seduction.'

Abooktopia

'The best fantasy I've read this year. *Nevernight* is worth every cent.'

Read at Midnight

'A superbly crafted story that had me hooked from the very first chapter.'

Spec on SpecFic

NEVER FLINCH.
NEVER FEAR.
NEVER FORGET.

NEVERNIGHT

AVAILABLE NOW FROM ALL GOOD BOOKSELLERS.

HARPER
Voyager

PUT IT IN INK

THE BEST COMIC BOOK CREATORS, MOVIE STORYBOARD SUPA-STARS AND AMAZING ILLUSTRATORS

STAR WARS, THE PHANTOM, THE HULK, THE AVENGERS, THE X-MEN... MEET THE ARTISTS, ILLUSTRATORS AND WRITERS BEHIND YOUR FAVOURITE COMIC BOOKS.

MICO SUAYAN

Following his striking work on ***Thor*** and ***Moon Knight***, Mico Suayan signed an exclusive contract with Valiant Comics, where his first issue of ***Bloodshot: Reborn*** *became* the single biggest selling issue in the company's history.

PHIL NOTO

Comic book and concept artist Phil Noto worked for 10 years with Walt Disney Animation on classic films such as ***The Lion King***, ***Pocahontas*** and ***Mulan***, before joining DC Comics to illustrate the covers for the female superhero ***Birds of Prey*** series. He has since worked on everything from ***Batgirl*** to ***Hellboy*** and ***Bioshock***, with recent hits including ***Star Wars: Poe Dameron*** and ***Black Widow***.

DEAN RANKINE

A comic book writer and artist from Melbourne, Dean Rankine has worked on Bongo Comics' Simpsons, Futurama and Bartman comics, in addition to his own book, ***Itty Bitty Bunnies in Rainbow Pixie Candy Land***. Some of his latest work can be seen in the ***Hellboy Winter Special*** 2016.

STAR TREK™: THE ORIGINAL SERIES

THE RODDENBERRY VAULT

FROM THE CUTTING ROOM FLOOR TO YOUR LIVING ROOM

During the production of *Star Trek*™: The Original Series, bits and pieces of footage were left on the cutting room floor, then stored away in film cans for decades by the Gene Roddenberry Estate.

Now, in celebration of the show's 50th Anniversary, The Roddenberry Vault has finally been opened. Along with 12 of their favourite episodes, fans can see and own behind-the-scenes footage from the making of the series, as well as alternate takes, deleted scenes, omitted dialogue, outtakes, and original visual FX elements.

BLU-RAY™ LIMITED EDITION includes:
12 classic episodes, 3 exclusive special feature documentaries presenting unseen footage and new interviews with notable Star Trek figures!

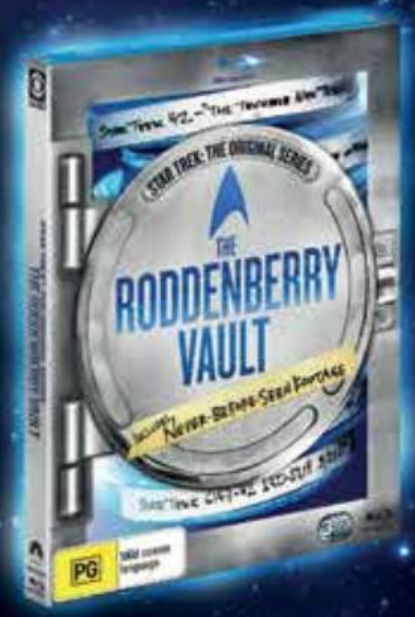

AVAILABLE ON BLU-RAY™ 14 DECEMBER

TM & © 2016 CBS Studios Inc. STAR TREK and related marks are trademarks of CBS Studios Inc. All Rights Reserved.

TOM TAYLOR

From his start in indie theatre to comics superstardom, Tom Taylor has lent his prodigious talents to ***Injustice: Gods Among Us***, ***Superior Iron Man***, ***All-New Wolverine*** and his own comic-turned-TV-series, ***The Deep***.

ALISHA JADE

Brisbane-based comics creator Alisha Jade is the powerhouse behind Petrie Press. Her work includes the major series ***Seven***, ***Seeds of Svalbard***, ***Starrytellers*** and numerous mini-comics. She is also responsible for The Banksia Project, which empowers local women in comics.

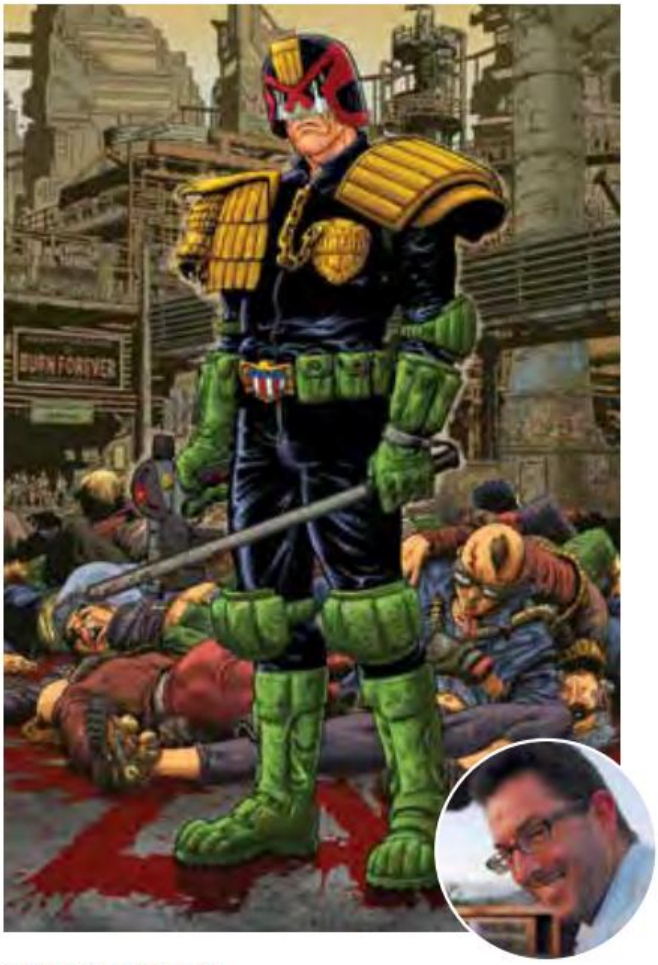

MARK SEXTON

Co-creating the fondly remembered Australian indie comic ***Bug & Stump*** was just the beginning for Mark Sexton, who went on to work on numerous film and comics projects as an illustrator and storyboard artist, including ***Dark City***, ***Judge Dredd***, ***Star Wars 2*** and ***3***, and ***Mad Max: Fury Road***.

RTX

SYDNEY 2017

WHERE GAMING MEETS THE INTERNET
FEBRUARY 4TH AND 5TH 2017
INTERNATIONAL CONVENTION CENTRE SYDNEY

GUSTAVO SOROLA
Rooster Teeth

BURNIE BURNS
Rooster Teeth

GAVIN FREE
Slow Mo Guys

DAN GRUCHY
Slow Mo Guys

JAMES WILLEMS
Funhaus

GREG MILLER
Kinda Funny

TIM GETTYS
Kinda Funy

There are many more special guest announcements coming soon,
so don't miss out! Buy your tickets now at:

rtxsydney.com

Brought to you by:

supanova pop culture industries

ROOSTER TEETH

Hanabee

DAVID YARDIN

Sydney-raised David Yardin has been working as a professional comics artist for some 16 years, initially studying under X-Men and Image legend Whilce Portacio. His credits include ***X-Factor***, ***Injustice: Gods Among Us***, and ***A+X***.

RYAN K. LINDSAY

The prolific Ryan K. Lindsay's work includes ***Negative Space*** from Dark Horse Comics, ***Headspace*** from Monkeybrain Comics/IDW, ***Chum*** from ComixTribe, ***Gloves*** a short story in the Vertigo CMYK anthology, and ***Deer Editor*** from his 'Four Colour Ray Gun' imprint.

Taisho Alice - An "Otome" Romantic Novel Video Game, soon to be released in English and Spanish. Visit the E2 Gaming booth to receive a free Taisho Alice promo poster while they last!

E2 GAMING

www.e2gaming.com

Primula

WAYNE NICHOLS (Brisbane Only)
Brisbane-based comics artist Wayne Nichols has worked for Marvel Comics (***Incredible Hulk, Exiles***), IDW Publishing (***Orphan Black***), Dark Horse Comics (***Star Wars: The Force Unleashed, Falling Skies***), Radical Comics (***F.V.Z.A., Ryder On The Storm, Abattoir***) and more. He is currently working on ***The X-Files*** comics for IDW.

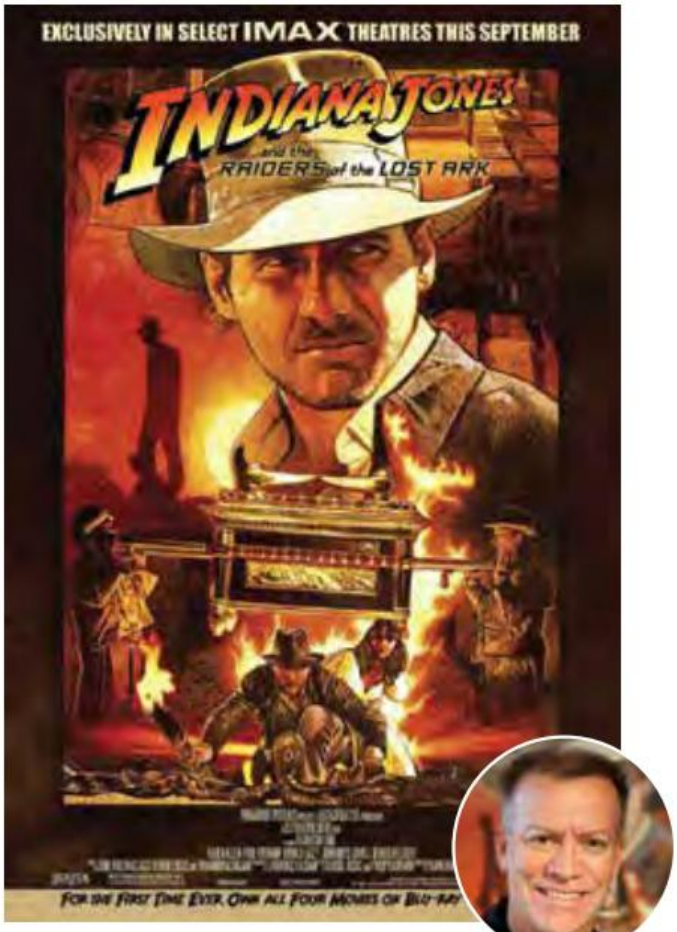

MARK RAATS (Brisbane Only)
Perth based Mark Raats began drawing as a child, copying ***Prince Valiant*** strips out of the newspaper. He is now a sought-after movie poster artist, having provided illustrations for ***Raiders of the Lost Ark***, ***Return of the Jedi***, ***Mermaids on Mars*** and more.

STEWART MCKENNY (Brisbane Only)
Australian artist Stewart McKenny's credits include artwork for ***Batman: The Brave and the Bold***, and ***Star Wars: Clone Wars Adventures***, ***DC Super Friends***,***Captain America***, ***My Little Pony***, and ***Star Wars Tales***.

Echidna Sewing Products

As one of Australia's largest Brother dealers, Echidna Sewing are experts in sewing, embroidery and craft technology.

Unleash your creativity and make unique costumes easily and accurately. Visit our booth to get hands-on with the latest Brother technology and experience firsthand how it can take your cosplay to the next level.

Bonus eBook!

Every machine sold at the show will come with a bonus Clothing Alteration Secrets Revealed eBook, worth $29.95.

Demonstration: Make It Sew

Sun 13 Nov 11am, Imagineer's Playground

Learn sewing tips and tricks from costume expert Michelle Peloe. She'll demystify thread tensions, show the importance of correct threading, plus demonstrate a range of feet and how to solve a variety of common sewing issues.

Plenty of tips to make life easier, for both newbies and seasoned cosplayers!

brother at your side

echidna SEWING

1800 000 360
Brisbane Headquarters
56 Neumann Road,
Capalaba, QLD 4157

echidnasewing.com.au/supanova

GREG HOLFELD (Adelaide Only)
Artist and animator Greg Holfeld is responsible for the anime ***Live Wires***, the adventures of gorilla detective ***Captain Congo***, ***An Anzac Tale*** and penguin noir ***In for the Krill***.

MICHAL DUTKIEWICZ (Adelaide Only)
Starting out as an abstract artist in the '70s, Michal Dutkiewicz moved in to comics in the next decade, working on titles such as ***Wolverine*** and ***Lost in Space*** before finding lasting fame as a cover and pin-up artist.

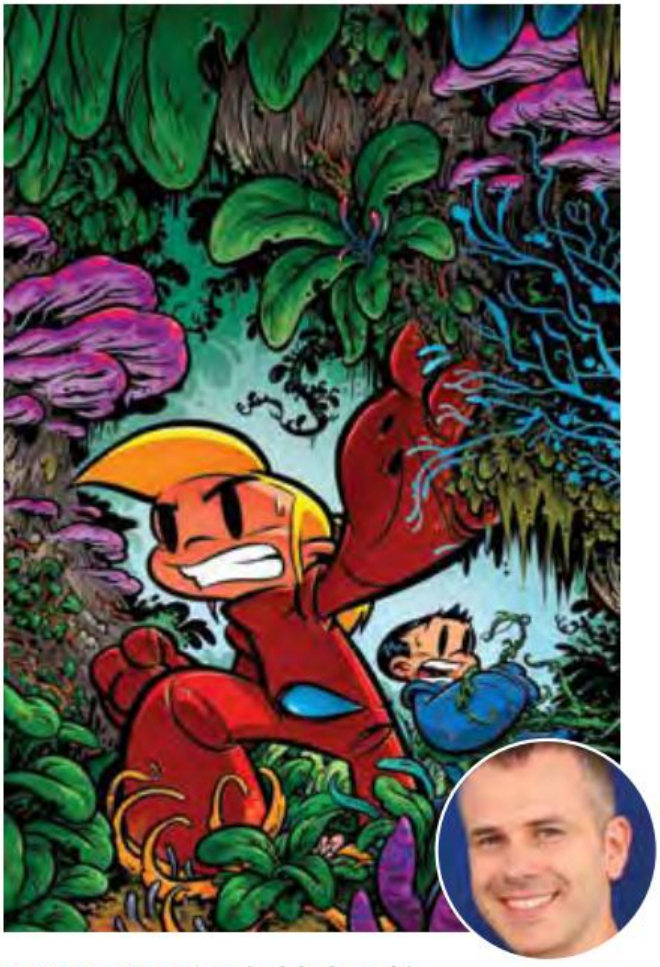

DAVID FOLLETT (Adelaide Only)
Having worked on ***Uncle Silas: GENETIS*** (Dark Horse 2010) and the newspaper comic strips ***Harry the Dog – NewsHound*** and ***Kookabarry***, David Follett will be unveiling his newest all-ages fantasy comic ***Fia & Miguel*** this year exclusively at Supanova Adelaide.

OVER 100,000 PRODUCTS ONLINE

10% DISCOUNT & FREE DELIVERY

5% OFF YOUR ORDER IN LOYALTY POINTS*

FREE ZOMBIE CAP
WHEN YOU SPEND $50 OR MORE
& JOIN OUR EMAIL LIST AT THE STAND

HUGE RANGE OF COSTUMES!

global gear

BUY ONLINE AT
WWW.GLOBALGEAR.COM.AU
OR VISIT OUR SHOWROOM
28 RESEARCH DRIVE CROYDON

GEORGINA CHADDERTON
(Adelaide Only)

Georgina Chadderton is a talented creator from Adelaide with a fresh style and sincere approach to storytelling. While partnering with Mandy Ord and Pat Grant in a mentorship this year she is also working on her first graphic novel.

JESSICA GIBSON
(Brisbane Only)

Jessica Gibson is a rising artist from Brisbane working alongside writer Daniel O'Callaghan. Participating in many local events, including running workshops for drawing comics, Jessica is making her mark in many different ways.

DISCOVER THE ART & CRAFT OF WETA WORKSHOP

WETA WORKSHOP

VISIT NEW ZEALAND'S ACADEMY AWARD-WINNING FILM DESIGN AND MANUFACTURING STUDIO AT SUPANOVA

EAR APPLICATIONS AND DEMONSTRATIONS BY WARREN DION SMITH

The Hobbit Trilogy, The Amazing Spider-Man 2, Man of Steel

SIGNINGS WITH SCULPTOR AND CONCEPT ARTIST JOHNNY FRASER-ALLEN

The Hobbit Trilogy, Avatar, The Chronicles of Narnia, The Gloaming Trilogy

WETA WORKSHOP COLLECTIBLES, BOOKS, APPAREL & PRINTS FOR SALE

The Lord of the Rings & The Hobbit, Warcraft, Thunderbirds Are Go and more

VIEW OUR COLLECTIBLES AT WETAWORKSHOP.COM/SHOP

SUPA-SEMINARS

SUPANOVA'S SUPA-STAR GUESTS WILL PARTICIPATE IN SPECIAL PANEL DISCUSSIONS, WORKSHOPS AND EVENTS WHERE YOU CAN LEARN THE TRICKS OF THE TRADE AND WHAT MAKES YOUR FAVOURITE ARTISTS TICK. HERE ARE SOME OF THE HIGHLIGHTS.

MENTAL HEALTH

headspace is the National Youth Mental Health Foundation providing early intervention mental health services to 12-25 year olds, and they're sharing their knowledge and skills with our patrons. Drop into their booth and have a chat about how to gain support for your physical and mental wellbeing.

The Anxious Geek (Adelaide)
Anxiety is a pervasive challenge that many people face on a daily basis. Our Cosplay Ambassador **Echoing Artemis** will guide an open discussion on the impact anxiety can have in the average geek life, offer insight into what anxiety is and provide guidance on managing the difficulties it can provoke.

Geeks Guide to Depression: What To Do When It Hits You Hard (Brisbane)
Many of us struggle with depression, anxiety and other mental illnesses. But why do geeks seem particularly vulnerable? And are there any solutions that may be uniquely relevant to our community? This talk will explain how depression works, and explore some geek-specific strategies that will help you reset, reload, and begin your quest anew. Together, we can all write a new chapter of our life's story. And yes, there will be Star Wars references…

LITERARY PANELS

Celebrate the Harry Potter Books! (Brisbane Exclusive)
Explore the magical world of the Harry Potter books with Professor Frankie Falconette, as she brings to life the characters, creatures and adventures from J.K. Rowling's bestselling books. A fun, interactive event for ages 9-12, whether you are new to the books or a dedicated fan. Come dressed as your favourite Harry Potter character and bring your own books for Professor Frankie to stamp with her special seal.

Supanova Book Club
Join our guests as they chat about their favorite books, movies and TV Series. Which books or movie influenced their writing, and which characters do they wish they had written? Bring your own book recommendations along, because everyone is looking for their new reading or viewing obsession.

Mr or Mrs Smith: Gender in Speculative Fiction
Genre offers the opportunity for writers to explore social conventions, including gender, gender roles and beliefs about gender where it reflects the popular perceptions of the worlds in which the creators were writing.

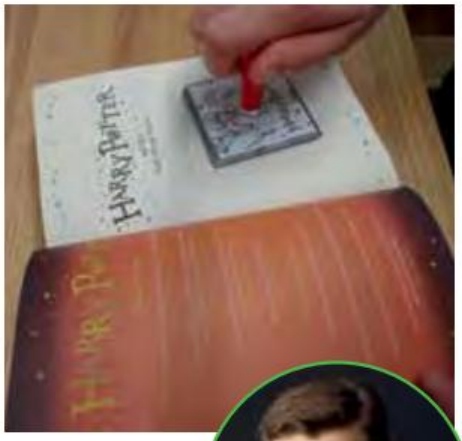

Matthew Reilly (Brisbane Exclusive)
Matthew Reilly has sold over 7.5 million copies of his novels worldwide. He is the New York Times best-selling author of over a dozen novels and novellas, including ***Contest, Ice Station, Seven Ancient Wonders, The Tournament*** and ***The Great Zoo of China***. Now Jack West Jr. is back in an all new novel, ***The Four Legendary Kingdoms***. Matthew will be talking to his Supanova fans about his books, writing and what brought him back to this beloved character.

COMIC PANELS

Supa-Star Sketch-Off!
Only at Supanova will you find incredibly talented creators like Phil Noto, Mico Suayan and David Yardin facing off against each other in a Sketch-Off competition to decide (through audience acclaim) the "best" sketch of the day! Witness a free for all (not really but there is the occasional trash talk) to see who comes out on top with the chance of winning a free raffle for one of the fabulous pieces created during the session!

Comics to Movies

Join stellar home-grown (and adopted) creators for a general discussion on Hollywood's current love of comics-related material. Here's your chance to ask them what they like and don't like and why Marvel is achieving big-screen success while DC appears to be having small-screen success!

Talking Comics With...

Come along and listen to these talented creators chat about their work and what they're currently working on! Do they prefer working on creator-owned or licensed properties? What are the pros and cons of being a gun for hire and what are the benefits and pitfalls of working on established characters?

The Banksia Project

In partnership with Supanova, Petrie Press' Alisha Jade has created **The Banksia Project**, a fantastic mentoring program for Australian women wanting to try their hand at exposure through pop culture and comic conventions. 2016 recipients Jessica Gibson (Brisbane) and Georgina Chadderton (Adelaide) will join Alisha in The Alley, as well as on stage. If you're an emerging comic creator identifying as female, you can learn more about the Banskia Project at **www.petriepress.com.**

BRISBANE: Taking Over: Women and the Brisbane Comics Scene

A collection of comic creators discuss the scene in Brisbane and how they're making a big impact on a small city. The panel will feature Alisha Jade, Chistine Chien of Secret ID Comics, Samantha Calcraft (Comics St) and Jessica Gibson (Ardent Comics).

ADELAIDE: Le Morte d'Auteur: Self Conscious Comics

To paraphrase Proust; *In text, the author is never truly dead*. What does this mean for comics? From the imagery to themes, locations and outright autobiographical work, Georgina Chadderton and Alisha Jade discuss "the self" on the page.

RETURN TO MIDDLE EARTH WITH WETA WORKSHOP

www.wetaNZ.com

Johnny Fraser-Allen

Johnny Fraser-Allen has been part of the Wellington film industry fabric for almost a decade. Landing at Weta Workshop straight out of high school, he worked on miniatures for Peter Jackson's ***King Kong*** before joining the conceptual design team on Prince Caspian. He has since contributed concept design for a variety of blockbuster films including ***The Adventures of Tintin***, ***The BFG***, and ***The Hobbit trilogy***.

When he's not creating creatures and characters in the design studio, Johnny is developing his own personal project, ***The Gloaming Trilogy***.

Warren Dion Smith

An international award-winning hairdresser, Warren Dion Smith's work as a hair/makeup & special effects artist has seen him craft specialised wigs, prosthetics and props for the fantastical characters of some of the world's biggest movies: including ***King Kong***, ***The Hobbit***, ***Elysium***, ***The Amazing Spider-Man 2***, ***Man of Steel***, and ***Warcraft***.

Daniel Falconer (Brisbane Exclusive)

Daniel Falconer has contributed character, creature, costume and prop designs for ***The Lord of the Rings***, ***Avatar***, ***King Kong***, the ***Hercules*** and ***Xena*** television shows, and ***The Hobbit***, among other projects. Daniel art directs Weta's Middle-earth collectibles lines and writes books for the company; including ***The Art of District Nine***, ***The World of Kong***, ***Crafting Narnia***, and ***The Hobbit Chronicles*** book series.

Secrets of Middle-earth with Daniel Falconer (Brisbane Exclusive)

An insider's tour of all of the Tolkien Easter eggs and references peppered throughout ***The Lord of the Rings*** and ***The Hobbit*** films with self-confessed Tolkien nerd and designer on the films, Daniel Falconer.

Fantasy World Building with Johnny Fraser-Allen

Johnny Fraser-Allen talks in depth about his 13 years as a conceptual designer, sculptor and model maker for Weta Workshop.

Making Monsters with Weta Workshop: Transformation Q&A with Makeup Expert Warren Dion Smith

Witness the magic of filmmaking in an exclusive live transformation and Q&A with Weta Workshop hair and makeup technician, Warren Dion Smith. In this live demonstration, Warren will reveal his tricks of the trade, answer your burning questions about life at Weta Workshop, and share his experiences working on ***The Hobbit***, ***Man of Steel***, ***The Amazing Spider-Man 2*** and more.

The New Zealand Movie Locations of Middle-earth

Follow in the footsteps of the Hobbits and The Fellowship in this presentation that takes the viewer to the beautiful and sometimes remote locations of New Zealand where ***The Lord of the Rings*** and ***The Hobbit*** Trilogies were filmed.

Turn your passion into a career!

Applications for Bachelor of Fine Arts in Costume, Design and Props open July–September.

apply.nida.edu.au

National Institute *of* Dramatic Art

NIDA

SUPA-ACTIVITIES

SUPANOVA HOSTS A RANGE OF FREE ACTIVITIES AND COMPETITIONS SO THERE'S ALWAYS SOMETHING TO DO WHETHER YOU'RE PARTICIPATING OR SPECTATING.

BRYO - LIVE PERFORMANCE (Brisbane)

The Brisbane Regional Youth Orchestra (or BRYO as it is affectionately known) is a youth-pop orchestra. BRYO prides itself on its fun repertoire, engaging atmosphere and exciting opportunities it provides to its players and audiences. They will be performing gaming and pop-culture pieces from **9.30am Sunday, Hall 4.**

KAMEHAMEHA BLAST OFF!

Unleash your inner ki! The Kamehameha Blast-Off returns to the stage during the cosplay competition on Sunday! So, power up, prepare your stance, show us your moves and win an amazing prize from Global Gear!

global gear
WWW.GLOBALGEAR.COM.AU

SONS OF OBIWAN SABER ACADEMY (Brisbane)

Fight like a Jedi – or a Sith! Saber Masters will be on hand all weekend to teach you how to swing a blade of light in a fun, safe and inclusive environment. Open to all ages and fitness levels! Drop by their booth nearby to see their handmade, custom sabers up close – maybe order you own!

AWF WRESTLING

An expo highlight, Australian Wresting Federation (AWF) are at it again with their action packed, body slamming fun. With three shows a day, these finely chiselled and colourful men and women will bring their screen moves to life. **12pm, 2pm, 4pm**

Madman Entertainment is celebrating the 30th anniversary of the legendary Dragon Ball in the best possible way: with an epic balloon-ified Shenron! Clocking in at a whopping 4 meters tall, it'll be hard to miss it! Head on over to the Madman booth to get a glimpse of Shenron and practice your best Dragon Ball poses in front of him!

MADMAN

ANIME TRIVIA

Do you know the difference between Robotech and Macross? Assemble 5 friends and show us that you are the trivia masters! Get in the Anime Trivia Competition, Shinji! Brought to you by Anime at Abbotsford.

KIDS ACTIVITY AREA (Brisbane)

The centrepiece of the new Kids Activity Area is **Angie's Plaster Pieces**. They have a large range of handmade Plaster of Paris pieces to choose from, where you can sit and paint for free! Prices start from $1.00, with nothing over $12.00. Great fun and open to all ages.

THE GREAT ANIME DEBATE: SUB VS DUB (Adelaide Exclusive)

In this semi-scripted debate, two teams face off, trying to answer one of pop culture's biggest questions: Which is better, Anime in English or in Japanese with Subtitles? As the two teams argue it out, join in on the fun to help us decide which is better!

Quickflix
Movies and TV Your Way
Two months of home-delivered DVDs & Blu-rays on us.
Redeem now at
Quickflix.com.au /supanova16
Need help? Visit help.quickflix.com.au.
Available to new members only. Standard terms and conditions apply. Visit www.quickflix.com.au/terms for details.
© 2016 Marvel

You can get a selfie inside the amazing life size G7 Action Figure Box, and meet out G7 Military Liason daily 11.30am and 2.00pm Saturday and Sunday.

Did we mention there is even a exclusive aerial performance from the world famous Flying Lotahs at the G7 stand daily. Friday 3.30pm, Saturday 1.00pm and Sunday 1.00pm.

WHAT IS GARRISON7?

Garrison7 is an action, adventure, dystopian futuristic sci-fi drama, created as a novelised interactive feature film crossover TV / Web series with gaming and multi-platform applications. The Garrison7 story parallels and explores today's cultural differences, political and economic environments, challenging individual belief systems, evoking awareness and bringing about change using a science fiction paradigm.

G7 @ SUPANOVA

Meet some of the stars at the Garrison7 stand, visit the Imagineer's Workshop and learn some tricks of the movie trade. Come along and have your photo taken with members of the Legionnaire Crew or check out the S-Nova Titan and the amazing props on display. You can even get a selfie inside the amazing life size G7 Action Figure Box! Did we mention there is even a sneak peek preview event into the Garrison7 Universe presented by Brian Krause and the G7 Crew?

WHAT'S THE STORY?

When an elite Special Forces commander accidentally uncovers a sinister conspiracy, his family are brutally murdered. Now the target of an intergalactic manhunt, the government he once swore an allegiance to protect, will now stop at nothing to silence him.

S-NOVA TITAN

The Garrison7 S-NOVA TITAN is 4 tonnes of pure raw power. It's over 6 meters long, almost 3 meters wide and tall. It can hold up to 8 fully armoured legionnaire troopers and has 10mm tempered bullet proof glass. What makes the Titan really unique is that it is a Sci Fi Military movie prop that is the real deal, built to last and it works.

It was designed with the intention for a true fan experience. When on display you can look, feel and photograph the S-NOVA TITAN, allowing an interactive user experience just like in the movies.

GARRISON7

THE ROAD

GARRISON7: THE FALLEN: INTERACTIVE BOOK READING NARRATED BY BRIAN KRAUSE

Gena8 Studios and Supanova Pop Culture Expo invite you on a journey in an interactive experience never before performed. In the tradition of the ***War of the Worlds*** radio show, in a Supanova exclusive premier event, an intimate reading from Garrison7: The Fallen movie novelisation by Scott Brewer and Kynan Waterford. Hosted and narrated by Brian Krause in a one-time event. Immerse yourself through sight, sound and your imagination as we enter the Garrison7 Universe and reveal never seen before footage, interviews and much more from The Making of ***Garrison7: The Road*** which started it all.

GENA8 STUDIOS AND SUPANOVA PRESENT THE G7 IMAGINEER'S WORKSHOP

An overall guide to how you the independent film maker can take your project from conception to delivery. How to get the right team, overcome obstacles, makeup, building sets and much more.

JAPAN'S NO. 1 BOX OFFICE SENSATION
IS COMING TO AUSTRALIA
A Makoto Shinkai Film.
Your Name.
君の名は。
In Cinemas across Australia from
November 24
Strictly Limited Season
Check the Classification
yournamefilm.com.au
TOHO
SINCE 1996
©2016 TOHO CO., LTD. / CoMix Wave Films Inc. / KADOKAWA CORPORATION / East Japan Marketing & Communications,Inc. / AMUSE INC. / voque ting co.,ltd. / Lawson HMV Entertainment, Inc

BROOMS UP! QUIDDITCH LIFE

Quidditch is a challenging new sport inspired by J.K. Rowling's Harry Potter series. It is a combination of Netball, Rugby, Dodgeball and Tag - mostly one handed, all while riding on a broom. Recently, the Australian team, known as "The Dropbears", took out the 2016 Quidditch World Cup in a gripping final against the United States of America, resulting in the USA's first ever loss!

The South Australian Quidditch Association (SAQA) is the only certified governing body of Quidditch in South Australia and they'll be at Supanova Expo Adelaide. They will run a couple of demonstration matches with players from five of the Adelaide based teams as well as holding a panel about all things Quidditch.

With a new film series set in the Harry Potter universe coming soon, there has never been a better time, whether wizard or muggle, to get into the sport! For more information, visit the SAQA website at **www.saquidditch.com** or Quidditch Australia at **www.quidditch.org.au**

Meet the team: Have you ever had questions about Quidditch and how it has been brought to life in the Muggle World? Come visit the South Australia Quidditch Association's (SAQA) panel at Imagineer's Playground and they will answer any questions you may have regarding the amazing sport that they play! **2.00pm, Sunday - Imagineer's Playground.**

QUIDDITCH AUSTRALIA

CHEAPER EVERY DAY

ANY VALUE PIZZA

$5* EACH PICK UP

BEFORE 9PM

QUOTE CODE: 869431
Valid until: 30/04/17
*See conditions below.

ONLINE ONLY

dominos.com.au
MOBILE & ONLINE ORDERING SITE

*Conditions apply. 15% surcharge applies on public holidays. Limited time only. Selected stores only. Online only. No half 'n' half or substitute toppings on Value Range Pizzas. $2.95 surcharge applies for "Cheesy Crust", "The Edge", "Gluten Free" Pizzas. All offers not valid with any other coupon or offer. DOMINO'S, the slogan PEOPLE, POWERED, PIZZA are trade marks or registered trade marks of Domino's IP Holder LLC in Australia.

MARVEL CREATING THE CINEMATIC UNIVERSE

GALLERY OF MODERN ART
27 MAY — 3 SEP 2017

qagoma.qld.gov.au

STRATEGIC PARTNER

Tourism and Events Queensland

QAGOMA

Queensland Government

Adi Granov / Keyframe for *Marvel's The Avengers* 2012 / © 2012 MARVEL

EXHIBITION TICKETS NOW ON SALE

IT'S LIVE! in Queensland

GOMA